WHAT'S inside 2025

A Year Full of Core Memories...

Principals Letter

To the West Rutland Class of 2025,

Congratulations to the Class of 2025! Your school and community could not be more proud of you and your accomplishments both in and out of the classroom. This yearbook captures many of these events as still frames. While four years of high school have gone by quickly, it has not always been a smooth ride. Your high school career has been marked by COVID-19, wars in multiple countries and numerous challenges within our own. These events can seem to be far removed from WRS, yet to a degree have some bearing on us all. In this cyber-world we live in, news travels the globe in seconds to our phones, computers and televisions. We must filter what information comes our way every day. One of the main ethos of a democracy is to educate our youth and provide them with the skills/knowledge to make their own decisions. I would like to think that WRS has provided you with these skills. Your education along with the core concepts of respectful behavior, caring for your community and self-responsibility are the keys to your current and future success.
As you leave WRS and head out into the world, whether traveling far away or staying close to home, these values will help guide you in your decision making. Think back to the WRS staff and lessons you have learned. These lessons may not be through traditional means. They could be from our staff; a teacher, classroom assistant, coach, custodian, cafeteria staff or Principal. We hope that we have served as positive role models and we gave you sound guidance. We hope that you will be like many of our students who come back to us and thank us for being there, day in and day out. While any school can teach the ABC's, it is all of the other things that are not directly taught that will guide you in your future years.

I wish you the best in the future and feel confident you have the tools necessary to be successful. Know you will be welcomed back to the place you have spent so much of your childhood. Your time spent here at West Rutland School was well worth it. Good luck Class of 2025.

Mr. Slenker

Dedication

This year, the Class of 2025 has decided to dedicate their yearbook to both Mrs. Oquendo and Mr. Zaengle! When deciding who they wanted to dedicate, they came together as a whole and realized these two amazing teachers deserved all the dedication they could get.

Mrs. Oquendo has been a teacher at our small school for over 30 years. She has taught various courses such as Spanish, AP English, Experimenting with Forms of Fiction, and History Through Film. Along with that, she is in charge of the National Honors Society at our school. She helps organize different events to help bring the community together. We are all very blessed to have been in a class with her because of how amazing she is. We will miss her and her humor so much!

Mr. Zaengle has been teaching at West Rutland for seven years now! He has become an active member in our community and school in numerous ways. He is both the Boys Varsity Soccer coach and the Unified Sports coach. He has taken the Unified team to multiple tournaments over the years, which gives all students a chance to participate. Mr. Zaengle is a very outgoing and creative Physical Education teacher that we will all miss very much!

The Class of 2025 is very grateful to have shared their years in the same building as these amazing teachers. They have taught everyone in the class very valuable lessons. Thank you Mrs. Oquendo and Mr. Zaengle for your dedication to our class! We will miss you dearly!

TABLE OF CONTENTS

Principals Letter: 2
Dedication: 3
Faculty and Staff: 6
Class of 2025: 8
Senior Pages: 10
Baby Pictures 26
Senior Superlatives: 28
Throwbacks: 32
Senior Core Memories: 34
Prophecy: 36
Class of 2026: 38
Class of 2027: 40
Class of 2028: 42
Stafford: 44
Eighth Grade: 46
Seventh Grade: 48
Autumn: 50
Bass Fishing: 51
Football: 52

Homecoming: 54
Boys Varsity Soccer: 56
Girls Varsity Soccer: 58
Westside Spirit: 60
Halloween: 62
Fall Happenings: 63
Winter: 64
Unified Sports: 65
Girls Varsity Basketball: 66
Boys Varsity Basketball: 68
JV Basketball: 70
7/8 Basketball: 72
Spring of '24: 74
Spring Carnival: 76
Art:78
Music: 80
Westside Clubs: 82
Day In The Life: 84
Ad Pages: 86

Faculty and Staff 2024-2025

Ms. Abatiell

Mrs. Ackerman

Mr. Audet

Mrs. Audette

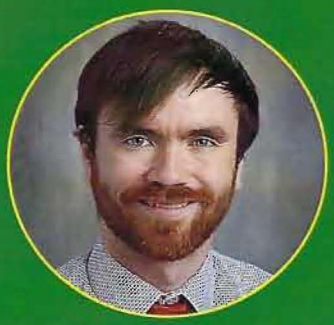
Mr. Bailey

Mr. Barrows

Ms. Bennett

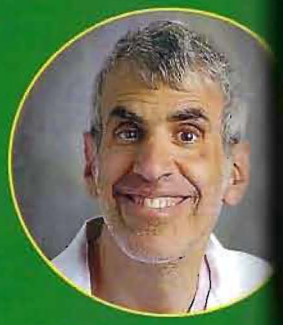
Mr. Berman

Mrs. Brewster

Ms. Doherty

Mrs. Dowst

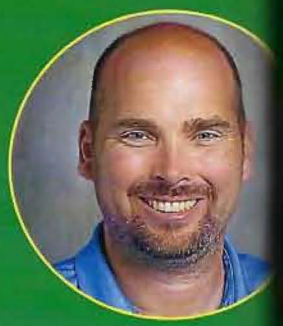
Mr. Dunchus

Mrs.Dutton

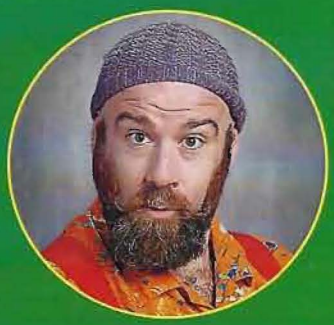
Mr. Hampton

Mrs. Harvey

Mrs. Louisell

dette

man

chus

iselle

Ms. Lynch

Mr. McKenzie

Mr. McLaughlin

Mrs. Notte

Mr. Olewnik

Mrs. Oquendo

Mr. Patten

Mrs. Perry

Mr. Piontek

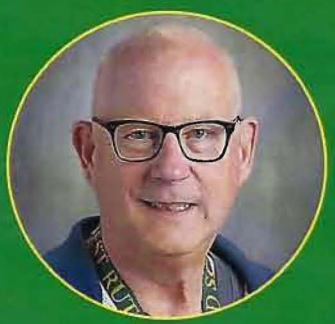

Mr. Plaisance

Mrs. Proctor

Ms. Rodolfy

Mrs. Sherman

Mr. Slenker

Ms. Taylor

Ms. Wehof

Mr.Wener

Mrs. Weinberg

Mr. White

Mr. Zaengle

Seniors 2025

Some Core Memories.....

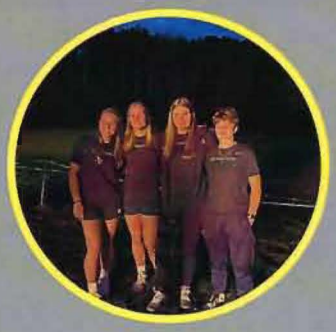
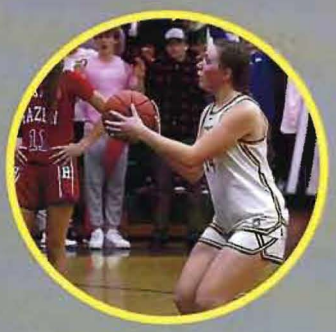

.....From Senior Year.

Andrew Bailey

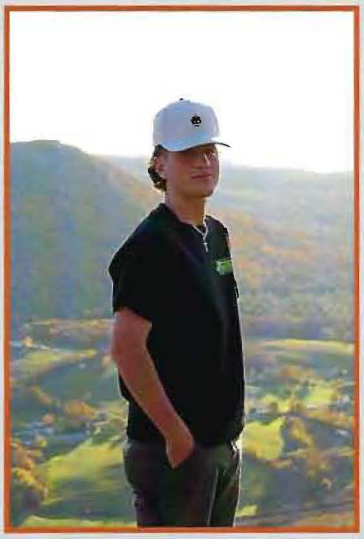

Favorite Quote:
"I could let these dream killers kill my self-esteem, or use my arrogance as the steam to power my dreams"-Kanye West

Nicknames:
Drew, Drewski, AB8

Best Friends:
Jeffrey Tedesco, Tyler Fitzgerald, Oliver Shanholtzer, P
Guay, Clayton Kessop, Mattie Serafin

Memorable Moments:
Tyler Fitzgerald crawling into a recycling bin and fallin
Charlie Duncan cussing me out in tech class, Mr Mclau
History class, Ms.Oqeundo threatening citizens arrest o
Charlie Duncan.

Thank Yous:
Thank you to Mrs.Louiselle, Mrs. Audette, Mr. Mclaug
Mr. Zaengle, Coach White and Coach Ali, and anyone w
has helped me get through high school.

Will:
For anyone to get through the things they deal with beh
closed doors, and anyone to accomplish their personal d
regardless of outside influence.

Aubrey R. Beaulieu

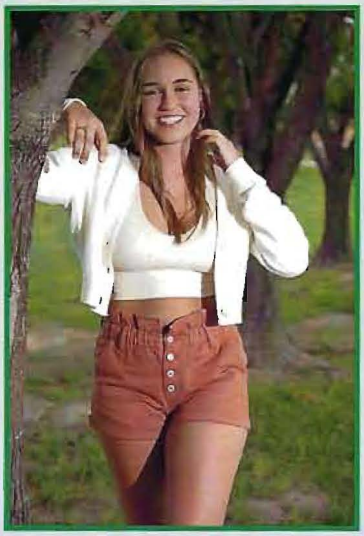

Favorite Quote:
"Set your goals high, and don't stop until you get there."
- Bo Jackson

Nicknames:
Aubs

Best Friends:
Bella, Lillian, Karen, Olivia P, Nicole, Maggie, Kennah, Peyt
Camryn, Sohyr, Kylie, Myra, and Allison.

Memorable Moments:
Playing basketball, soccer, and softball with all of my best fri
and winning state championships. Sleepovers with Bella, late-
car drives, trips to Applebees, coffee runs, games in recess, A
summer softball, and bus rides with teammates.

Thank Yous:
Thank you to my brother, mother, father, meme, pops, and gr
for guiding me and encouraging me to become a better person
Thank you to all my teachers, school administration, and coac
for helping me grow into the best version of myself.

Will:
To Karen, I will my endless supply of jokes for the soccer tea
For Olivia P, I will my passion to reach my biggest goals. For
Myra, I will all of my books and skills in cleaning bathrooms
work.

Emma E. Beede

Nicknames:
Buggie, Em, Erma, Emmer Bead

Best Friends:
Kennah WC. Hunter S. Jakobee A. Zoey. Vic G. Madi S. Ivy P.

Memorable Moments:
Amazing time with friends, 3 years at Stafford, Spending a lot of time at Grabowski farm, cheering for Poultney, playing softball, hunting, being at family deer camp, Family vacations, Drives with Kennah, summer night manhunt at the school, going to the devils bowl every Saturday in the summer.

Thank Yous:
Thank you to my Mom and Jeff for always being there for me. Thank you Mrs. Sherman for spending your mornings with me I could not have gotten through them without you. Thank you to all my Stafford teachers.

Favorite Quote:
"Life is rough so you gotta be tough." -Johnny Cash

Will:
I will Cooper W my love for hunting. I will my wonderful football skills to Carter W and Eli M haha. Love you boys!

Jacob P. Chamberlain

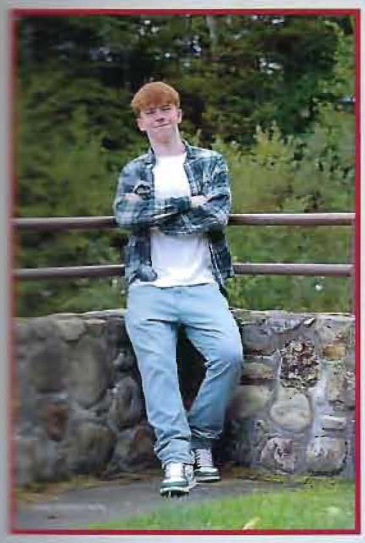

Nicknames:
Jake, Gingey, Jake Paul, Carrot top, Capt. Jake, Ginger

Best Friends:
Clayton Kessop, Charlie Duncan, Tristan Rocke, Jack Fortier, Gabe Firpo, Kaylon Carvey, Oliver Shanholtzer.

Memorable Moments:
Playing Fortnite season 7 in 2018 for the first time with boys for hours on end. Driving to Mcdonald's at midnight with the boys. Playing manhunt at the school late at night with last years graduates. Running down the street with a bench and a tv with Clayton Kessop just to play video games at a graduation party. Clayton Kessop and I got screamed at by some random lady just for doing our class bottle drive. Making it to the semi-finals senior year of soccer after going 0-14 my freshman year. Going 13-3 that year. Meeting our exchange student friend Salomon Jasseh. Graduating Kindergarten because it was the first time growing up and headed into a new chapter of elementary school and it was such a great day but soon to be a sad day when we all go our separate ways at high school graduation and truly take the step into the next chapter.

Thank Yous:
Thank you Ms.Taylor for dealing with me all senior year every period. I thank my mom as well for keeping me on top of my work when I fell behind.

Favorite Quote:
"We must be able to let go of the we planned, to get the life that's waiting for us." -Joseph Cambell

Will:
I will my leadership to Hunter T. I will my gym knowledge to Oliver and Kaylon. I will my ability to annoy a teacher to Ryan Coolidge.

Isabella R. Coombs

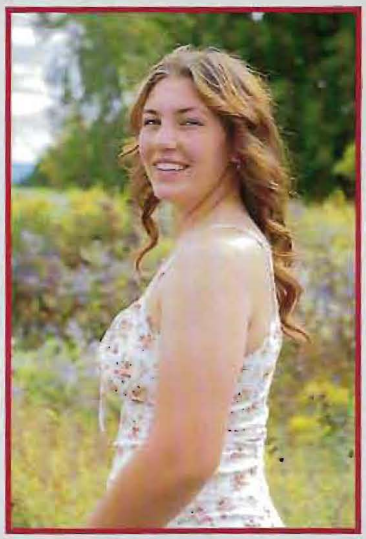

Nicknames:
Bella, Bella the builder, Pookie, Baby gurl, Bell, Beast.

Best Friends:
Aubrey, Arianna, Sofia, Serena, Kayla, Haylee, Kennah, Peyton. Maggie, Kylie, Alexis, Brianna, Camryn, Charlie

Memorable Moments:
Every AAU tournament with AB KW AC PG. late car rides with and HR. McDonald's trips with yanna. Beach with AB. Going to Movies in NY with AC, AB, SC, SC. Half apps, Winning our 3 basketball. May, June and July of 2023. Winning state champion with my best friends and my 2 sisters. Nights with AB.

Thank Yous:
Thank you to all my coaches for everything they have taught me making me better. Thank you to all the teachers who had to deal and still taught me even though I was a pain in the butt. Thank you the people who I made memories with even if I didn't mention you Thank you for everyone around me to help me be the person I am Thank you to my mom for everything she has given away to raise and my sisters. Thank you Arianna and Serena for being some of best older sisters I could ask for. Thank you Sofia for being my li sister also. And a special thank you to my aunt, Z Rina, for being person you where and the time we had together.

Favorite Quote:
"It's not the way you look at life, it's the way you live it"

Will:
I will my attitude to Sofia.

Evan P. Dennison

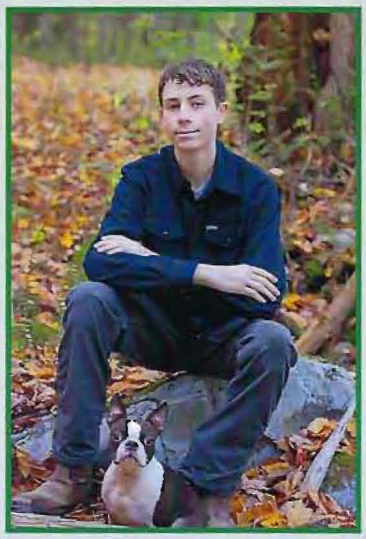

Nicknames:
Junior

Best Friends:
Cayman, Alex, Bryce, and Preston

Memorable Moments:
Watching sparks fly across the electrical room, cutting down trees in Forestry, and building bathrooms in plumbing.

Thank Yous:
Thank you Stewart's for providing me with che gas and tasty food.

Will:
I leave my car to Browns auto Salvage, and my dog to my sister so he's fully her problem.

Favorite Quote:
"You got a dollar?" - Local Walmart

Kylie J. Duel

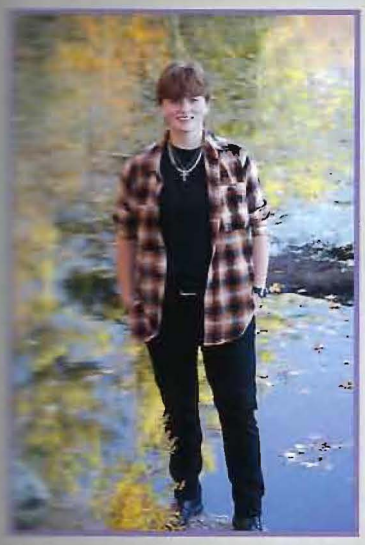

Nicknames:
Ky, Ky-Ky, Ky Doo, Doo-Doo

Best Friends:
Maggie, Kasey, Kennah, Peyton, Alexis, Camryn, Jacob W., Jacob C. Bella, Aubrey, Allison, Jack, Max, Emily, Bradee, Larissa, Sadie, Izzy, Jacquira, Hayl Karen

Memorable Moments:
Sleepovers at Maggie's, road trips with Maggie, McDonald's trips with Maggie, Peyton, and Kennah, Squad Up, soccer team dinners, managing the girl's basketl team and winning the chip, making it to the chip in soccer, Larissa and Izzy both driving Bess, Karen closing Larissa's finger in my car door, sitting sideline with Maggie in soccer, every prom, getting my first car and naming her Bess, everybody's headband phase, getting my quote tattooed for my 18th birthday, Be not starting in winter, making senior boxes with Kennah and Maggie, summer parties at Kennah's house and swimming in her pool, sleepovers at Emma's hunt camp, spring carnival, getting kicked out of Walmart with Maggie, Larissa, and Karen, and senior trip.

Favorite Quote:
"I do not exist to die" - Noah Kahan

Will:
I will my driving skills to Larissa because she'll need them, my ability to guess the factor for synthetic division to Bradee, and my muscle roller from soccer to Izzy because she is always hurt.

Thank Yous:
I want to thank the lunch group Kennah, Peyton, Maggie, Jacob, Alexis for alwa listening and supporting me. We've all become so close over the years and I coul ask for a better group to be around constantly. I want to thank my parents for alw supporting me and my crazy ideas. I want to thank Carl and Rodolfy for fun and amazing times during sports. I want to thank Mr. Henry for teaching me everyth to help me be successful in music and always being supportive and nice to me n matter what. I also want to thank all my teachers, especially Ms. Taylor, for alwa being patient with me when I'm being dumb in class. Thank you all for everythin

Charles J. Duncan

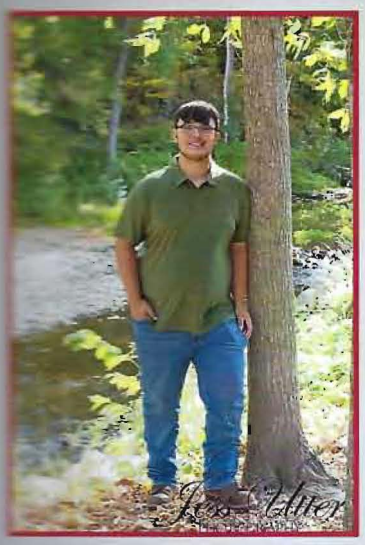

Nicknames:
Charlie, Cdubs

Best Friends:
Clayton, Kaylon, Oliver, Andrew, Jayden, and Jacob.

Memorable Moments:
Going to barre with the boys and playing football at Poultney.

Thank Yous:
I thank my family, teachers, and friends who have helped me throughout the years.

Will:
In my Will I pass down funniest at west Rutland to Jayden Kelly

Favorite Quote:
"The worst ideas make the best memories." - Unknown

Ryan J. Dydo

Nicknames:
Dydo

Best Friends:
Joey,Ash, Caden, and Max

Memorable Moments:
Going to Northwest Nightmare's Film festival

Thank Yous:
Mom, Dad, Grandma, Josh, and Scott

Will:
I leave all my belongings to whoever claims them first

Favorite Quote:
"This is indeed a quote" - Ryan

Gabriel J. Firpo

Nicknames: Gerb

Best Friends: Alex W, Tyler F, Thomas C, max K, Jacob C, Clayton C
Cayman P, kaylon K, Oliver S

Memorable Moments: One of my most memorable moments are all t
we've spent as a class, from manhunt to all the funny moments at lu
do nothing to take back the time I've had with my friends and class m

Thank Yous: I can never thank Ms. Louiselle enough for continuously
pushing me to do my best and I'm so grateful that she has opened up
many opportunities as she has.
Thank you Mr O and Mr. Patten, no matter how many times I may h
failed your classes or showed little interest, you guys still treated m
person and gave me the chances I needed to become successful in you
classes, for that I really cannot thank you enough. Ms. Taylor, the a
of stress Jacob and few other put you through is unforgivable; But t
I've spent in your class room is incomparable to any other, the amou
genuine fun we had in past classes with you will always highlight my
memories of this school in the coming years.

Favorite Quote:
"Carpe per diem - Seize the check"
Robin Williams

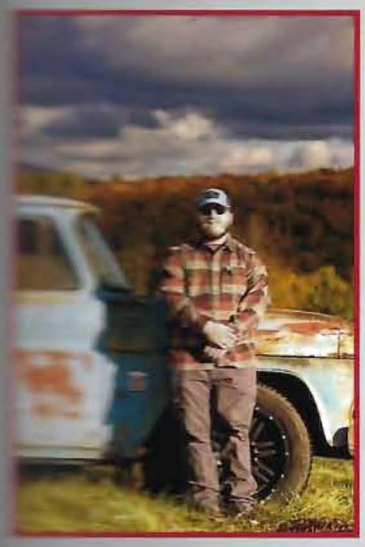

Tyler J. Fitzgerald

Nicknames:
T
Best Friends:
Gabe, Alex, Max, Andrew
Memorable Moments:
All of Ms.Taylor's classes and spring carnival.
Thank Yous:
Thank you to all my teachers.

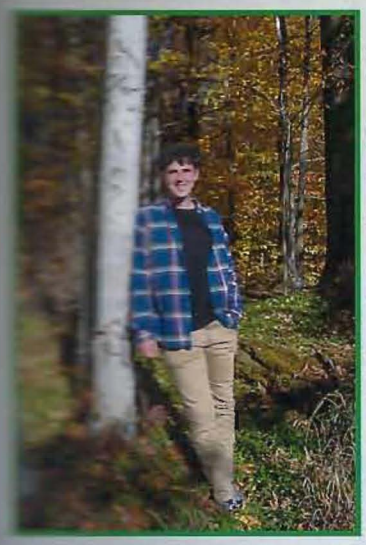

Kyle J. Frankenberg

Nicknames:

Best Friends:
Jack, Nicole,Tristan, Izzy, Max, Kaylon, Allison.
Memorable Moments:
Driving with Izzy and Kaylon for hours, going to Hampton over the summer, sledding with Izzy and Max and burning our hot chocolate and sponging it up off the stove, all the nights around a campfire with my best friends, zesty bowling, going to six flags and the fair with Tommy. five years of soccer with Tristan, making music videos with Nicole,·and going out on Jack's boat
Thank Yous:
I would first off like to thank my ear buds for the long hours of playing music. Secondly I want to thank my teachers for helping me become who I am today. Specific shoutouts to Mr Bailey and Aunt Jess (Ms Audette) for getting me into theater and changing my life forever, for that I thank you both immensely. Thank you to my best friends for being yourselves, I love you all so much. Thank you to Jack for coming to West Rutland and making it so much fun. Thank you to Nicole for letting me borrow your shirt for that concert. Obviously thank you to Freak Goat for being Freak Goat. And most importantly thank you to my parents for teaching me to always be my best self and giving me the inspiration to do so.
Will:
To Kaylon I leave quite a lot but mainly my curly hair and status as top Jew, to Max I leave my amazing teaching skills, to Hunter I leave my soccer skills that I totally have, to Thorin I leave the durability of my bones, to Izzy I leave the secret Shirley temple recipe and driving ritual, to Jordan I leave some maturity(use it well kid).

Favorite Quote:
"Do not follow where the path may lead, go instead where there is no path and make a trail." Ralph Waldo Emerson

Jack R. Fortier

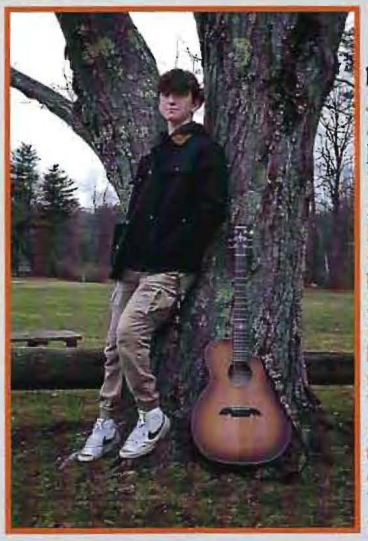

Favorite Quote:
"Everyone keeps telling me how my life is supposed to go. Nah. Imma do my own thing."
- Miles Morales

Nicknames:
Jack, John, Jack Jack, Jackie Chan, Jacky Boy, JackiePoo, Jackster, J Dizzle, Tristan's Gf, Kaylo
Jacket, Jackery, YakYak, Happy Feet, Shimmy Shack, Freak Potato

Best Friends:
Logan Pinto, Tristan, Max, Kyle, Izzy, Nicole

Memorable Moments:
Laughing my butt off with Brady W., along with the animatronic hide n seek we played in music
Grand Slam Greeno hit to tie the game in the sixth. All of the coffee houses where we sounded
better then we practiced, specifically our cover of 'Everybody Wants to Rule the World'. The Bo
Sophomore year, Spring Carnival Junior Year, and the first semester of Senior year. The car crash
that came from it. Prom freshman year when we had the limo and matching suits. The trips to H
long days on the boat that ended with the worst sunburns known to man kind. Logan and emma's
that whole week in general. The goat licking Tommy's hand at the fair, starting that entire cult-li
Tristan to HOCO, and driving into the school with him out the sunroof. Zesty bowling and Freak
and Kyle, and all the other wii events over the summer. Me Kylie and Izzy's deep conversation
understand my emotions in a way I haven't been able to. Mr. Patten's class at the end of Junior y
classes where half the time was us laughing about stupid stuff.

Thank Yous:
First and Foremost, I'd like to thank Beyoncé. I would like to thank all my teachers for putting up
helping me pass with the amount of missing and late assignments I had. I would like to thank my
making Junior year Summer the best Summer I've ever experienced. Thank you to Freak Goat j
Freak Goat. Thank you Logan for letting me stay at your place for a week Sophomore year, and
week the best it could have been. Thank you to my dad for standing by me throughout the ups
music career/life in general, and special thanks to Mr. Henry for teaching me mostly everything I
pushing me farther then I thought I could. Thank you to all my grandparents for the rides when
down, and my teachers for letting me show up late when I needed to. Oh, and thank you to Mrs.
covering all those times when I was "skipping" class.

Will:
I Firstly will my spot in rock lab, and the Almost Friday account to Maximus Didomenico. Seco
handicap parking pass to Izzy Griffith, just incase her ankle never heals. I then will my sense of
the sophomore and freshmen (don't worry I won't call weasel out) that my friends and I have tal
I will my iffy fashion sense to anyone who needs to dress better, and I will my minor cologne co
anyone who sticks up the hallways. Lastly, I will my stupid, immature, Freak Goaty, idiotic sense
Izzy and Max, Keep the Joke alive Y'all.

Peyton J. Guay

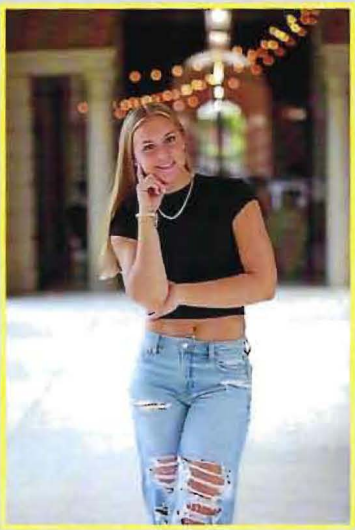

Favorite Quote:
"On top of spaghetti, all covered with cheese…"

Will:
I will my athletic abilities to my brother.

Nicknames:
Peyt, PP, Pey, P, Peshaun, PG

Best Friends:
Kennah W-C., Kylie D., Maggie T., Aubrey B., Bella C., Jacob W., Alexis H., Camryn W., S
Brown's Kindergarten Class, Braden H., Madison G., Peter G., Jesse F.

Memorable Moments:
Growing up with my best friends since Kindergarten; 6th grade bball team coached by my mo
W-C; playing varsity sports in 8th grade; getting ice cream with Mallory H; working at the Ma
with MG; KWC and I getting yelled at during our bottle drive; Tyler Fitzgerald crawling into a
and tipping over; pitching the kickball to TF and him falling on top of it; Mrs. Oquendo's Engl
Spanish classes; driver's ed with Darren and KWC; Kimberly and Shell (KWC car); winning 3
championships in bball; scoring 1000 points sophomore year; getting to soccer championship
winning softball championship; playing in the Senior All-Star soccer game; soccer game at T
senior year; tearing my ACL and getting back in 6 months; seeing Bonnie at lunch; the lunch t
section for bball games; playing sports with the Coombs girls; watching my brother grow up;
on my head during bball game at Springfield; manhunt at the Hogan's house; being an elf with
lighting; the guy on the lift at Leland & Gray with KWC; senior assassin with JF; squad up; A
the rec with the class; fundraisers for the class; online school; playing sports with masks; spri
homecomings; laughing at JW jokes; driving around with friends; ice cream after scoring head
beating Proctor; training with Al Fredette; dancing in the Halloween parade with KWC; skills
golfing and Chipotle with JF; MG getting Axel; listening to KD sing; the eclipse junior year;
with JF; block party; student aiding for Ms.Brown's kindergarten class; hanging out with MT;
Universal; game pops; putting songs in the queue during gym; senior pics with my mom and
with JF; little caesar's with KWC; Cleveland with my mom; Fright Fest with JF; Bumpa's rai
practice stretching with KWC

Thank Yous:
I want to thank my parents for their constant love and support. Without them, I wouldn't be w
want to thank my siblings for always keeping me on my feet, I couldn't imagine growing up a
else. To my friends, thank you for being you. I've been blessed to have grown up with you all.
Harrington, thank you for always being so involved. My teachers, Mr. O, and Ms. Taylor, thank
teaching me many lessons. Thank you to all of the coaches that I have had the privilege to play
Fredette, thank you for being such a light in my life. To my Noni and Bumpa, thank you for al
me feel so loved.

Alexis N. Howard

Favorite Quote:
"If your dreams do not scare you, they are not big enough" - Unknown

Nicknames:
Lexi, Lettuce

Best Friends:
Maggie, Peyton, Kennah, Jacob W., Camryn, Kylie

Memorable Moments:
One of my memorable moments is when Tyler and I collided in gym class. He ended up getting stitches and I got whiplash. Another memorable moment was when we went to great escape lodge in third and fourth grade. Star base was a very memorable moment with all of the fun projects.

Thank Yous:
I thank Ms. Taylor for always being supportive and helping me whenever I need it. I thank Mrs. Louiselle for pushing me to be my best self and helping me achieve my goals. I thank my parents for supporting me through everything and believing in my hard work. I thank all of my classmates for making me laugh even when I do not feel like it.

Will:
For my will, I leave my brother, Preston, the best of luck without the best sister ever.

Anthony J. Jackson

Favorite Quote:
"What I have is not a dream because I will make it a reality"
- Unknown

Nicknames:
Tony

Best Friends:
C Page, Alex R, Josh B, Renee P

Memorable Moments:
My internship with Thomas over the summer.

Thank Yous:
Thank you to all of my teachers for all that you have done for me.

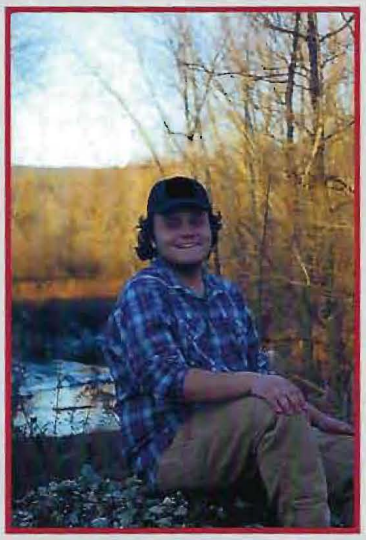

Maxwell R. Kenyon

Nicknames:
Max
Best Friends:
Tyler, Alex, Gabe, and Andrew
Memorable Moments:
My teacher tripping and falling on a sto
in class.
Thank Yous:
Thanks for Mrs. Sherman and Ms. Tay
Will:
Non of yall are getting my stuff!

Clayton Kessop

Nicknames:
Clayt, Clay, Ckess
Best Friends:
Oliver, Kaylon, Jacob C, Salomon, Charlie
Memorable Moments:
Late night McDonald's runs with frie
Video games during lockdown with friends, Playing in Barre my junior ye
Thank Yous:
I want to thank all my teachers, fami
and friends.

Favorite Quote:
"The best is yet to come"

Allison G. Merkle

Favorite Quote:
"The more that you read, the more things you will know. The more that you learn, the more places you'll go. - Dr. Seuss

Nicknames:
Ally

Best Friends:
Sohyr Perry, Nicole Taylor, Lillian Sullivan, Aubrey Beaulieu, Kyle Frankenburg, Jack Fortier

Memorable Moments:
Getting ready for prom sophomore and junior year. Getting ready for homecoming junior and senior year. Going to all of the varsity basketball championships in Barre. Dressing up for spirit week and spring carnival. Participating in the spring carnival trivia every year and doing the one-minute challenge games freshman and sophomore year. Participating in the tug-a-wore and dodge ball almost every year. Going to the homecoming bonfire junior year. Working on the yearbook junior and senior year and going on the ad trip junior year. Going to senior sunrise even though it wasn't the greatest sunrise.

Thank Yous:
I want to say thank you to Kyle and Nick (my step-brothers) for always giving me information that I will need for college and giving me advice I will need for the future. Thank you to my dad for always taking time out of your day to do stuff with me even when you don't have a lot of time. Thank you to my step-mom for being the best bonus mom that I could ever have, doing things with me, getting me all dolled up for homecomings and proms and so much more. Thank you to my mom for making sure I don't get behind on college stuff. Thank you to my family for supporting all of my decisions. Thank you to all of my teachers for helping me do revisions on work and explaining it better if I still don't understand. Thank you all.

Sohyr M. Perry

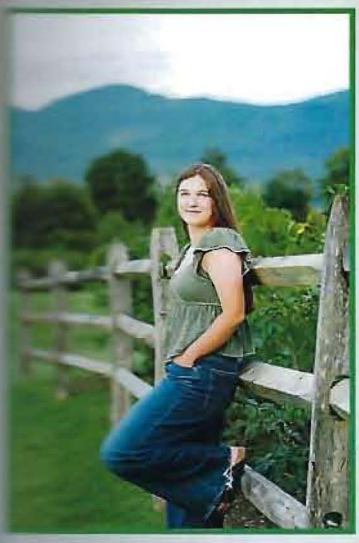

Favorite Quote:
"You're going to make it. Trust me." - Psalms 23

Nicknames:
Soysauce, soy, sour, Soyher

Best Friends:
Nicole, Allison, Lillian, Aubrey, Camryn

Memorable Moments:
State championships

Thank Yous:
My parents, friends, and teachers

Cayman D. Pratt

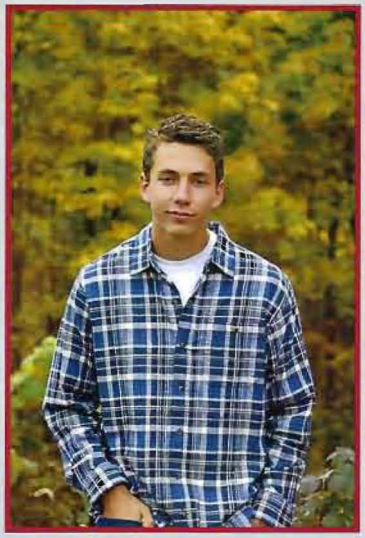

Nicknames:
Pratt

Best Friends:
Evan D

Memorable Moments:
Building igloos with the plowed up snow

Thank Yous:
Thank you to Mrs. Audette for helping me li helped my brother, and thank you to Harring for setting up all the sports and dealing with background, and of course thank you to my for being there for me

Favorite Quote:
"Your mind must be stronger then your feelings" - Unknown

Tristan C. Rocke

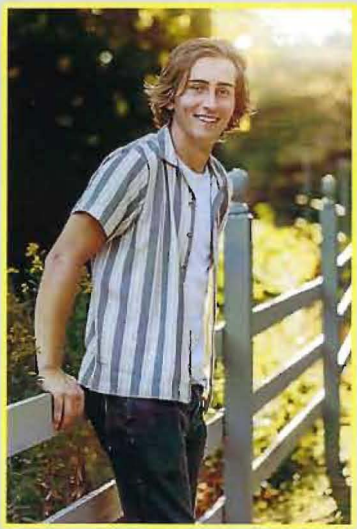

Nicknames:
T Rock, Tristy, IROCKETC, Cinderella

Best Friends:
Max, Jack, Kyle, Jacob, Nicole, Izzy, B Schutt

Memorable Moments:
A few memorable moments are; bus rides home from so games, campfires almost every night over the summer, cliff jumping, drives home from cliff jumping screamin summertime sadness, going to the gym, being inducted NHS with my sister, and every concert I preformed in.

Thank Yous:
I want to thank my parents for giving me a platform fro I have grown into the person that I am. You let me expe until I found things that I was interested in and then enc me to push for the stars. I want to thank my sisters for a being down for a laugh and for being there when I need want to thank my friends for being people that I can spe mind around.

Favorite Quote:
"There is nothing so stable as change" - Bob Dylan

Will:
I will my soccer abilities to Ryan Coolidge and my musical abilities to Max DiDomenico.

Lillian Sullivan

Favorite Quote:
"If you think about it, it'll be over in no time."
- Unknown

Nicknames:
Lilly

Best Friends:
Nicole and Aubrey

Memorable Moments:
AP English with Aubrey, Nicole, and Kyle

Thank Yous:
Thank you to all my teachers, especially Ms. Oquendo.

Nicole A. Taylor

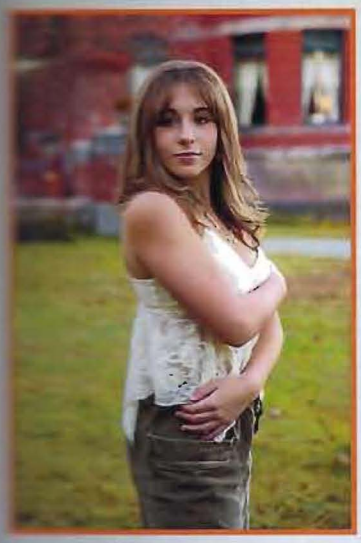

Favorite Quote:
"Never regret a day in your life: good days give happiness, bad days give experience, worst days give lessons, and best days give memories."
- Professor Richard Feynman

Nicknames:
Coley

Best Friends:
Sohyr Perry, Lillian Sullivan, Aubrey Beaulieu, Allison Merkle, Jack Fortier, Kyle Frankenburg, Tristan Rocke

Memorable Moments:
Laughing with Lillian and Aubrey about nothing in the middle of class, Playing subway surfers in geometry with Sohyr freshman year, Every spring carnival, seeing Hamilton with the APUSH class sophomore year, laughing with Sohyr in precalculus junior year, AP English with Lillian, Aubrey, and Kyle

Thank Yous:
Thank you to Ms. Oquendo for always sticking to your values about teaching and not letting changing systems undermine what you know is best for your students; it has taught me so much academically and has shown me a valuable lesson about life

Maggie C. Therrien

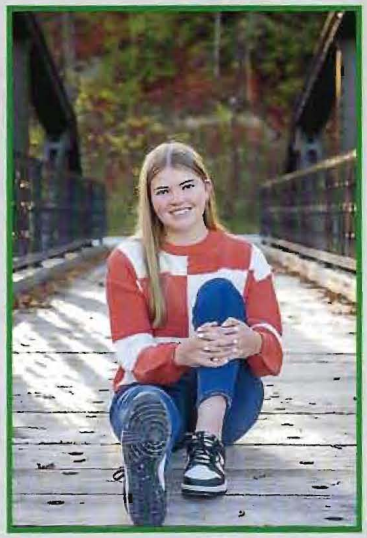

Favorite Quote:
"My eyes are open, but my mind is asleep" - Eeyore

Will:
I will the amount of hate I have for Ms. Taylor's math classes to Bradee, and Kennah and I will the privilege of being the godmother of our child baby Helga to Karen.

Nicknames:
Mags, Mag, Margaret, Marg, Maggot, Mago, Magadalany, Margie, Mannie, Margarita

Best Friends:
Kylie D, Kennah W-C, Peyton G, Alexis H, Hunter M, Colby M, Jacob W, Jacob C, B B, Camryn W, Allison M, Emily T, Charlie D, Sohyr P, Jaquira E, Karen F, Hayley R

Memorable Moments:
Playing on the Warriors basketball team with some of my closest friends in 5/6 grade. almost burnt my house down because she forgot to put water in a mac and cheese cup tripped over the kickball in PE. Watching one of my best friends, Peyton, score her 10 basketball sophomore year. Going to Florida with Kylie by ourselves. Spanish 2 with Kennah, Peyton, and I went to McDonald's after a team dinner and parked horribly. W I made a lasting joke that we were with child, which we ended up having near the end season named Helga. When Kennah almost killed us because she saw a dog while she Training Kylie and Charlie at Price Chopper. Watching my brother get married. When my car (Gertha) home after tearing my ACL during a summer basketball game. Maki with Kennah and Kylie. Going on hour-long drives with Kennah. Random Walmart tri Being a part of the team that has won 3 back-to-back basketball championship games. state championship for soccer. The senior trip with the kids I've known almost my wh

Thank Yous:
I want to say thank you to my parents and brothers who have supported me through ev have gone through during my years of high school. Thank you to Ms. Taylor and Mr. O extremely helpful during my experience of learning how to take charge and control of was needed. Thank you to Mrs. Audette for helping me navigate the difficult steps that with my high school English classes. Thank you to Mrs. Louiselle for providing me w throughout my senior year with the different challenges that always come along. I wan coaches, Carl and Ms. Rodolfy for supporting me through high school sports. My senio came to a quick halt when I had to go through the ACL recovery process, but my coach to include me in everything possible, and I will forever thank them for that. Lastly, I w friends, that have been nothing but the best people to go through high school with. They what to say and how to help me whenever I need it, I will definitely be lost without the

Alex R. Washburn

Favorite Quote:
"The best currency, the most valuable of all, is gratitude. And, if... When you're dead you're dead. But you're not quite so dead if you contribute something." -John Dunsworth

Nicknames:
Washburn

Best Friends:
Tyler, Gabe, Max, and Andrew

Memorable Moments:
All of Ms.Taylors classes, getting a haircut in the locker room, spring carnival, hitting a bench pr on last day of school, shaking Mr.Slenker's hand ever morning walking into school.

Thank Yous:
I want to thank Ms.Taylor, Mr. O, Mr. Patten, Ms.Abatiell and, Mrs.Audette for being very supportive and helpful throughout my high-school years.

Will:
Nobody is getting any of my stuff!

rgarita

h C. Bella C
ley R. Allie C

grade. When
e cup. When
her 1000 poi
with Angel
bly. When K
e end of bas
le she was d
When Peyto
Making seni
art trips with
mes. Makin
y whole life

gh everythi
Mr. O for b
rol of a class
ps that I came
me with gui
I want to th
senior year
coaches ma
ly. I want to
h. They alwa
out them.

n the
pr on th
l every

n,

chool

Jacob C. Wedin

Favorite Quote:
"It's not who I am underneath, but what I do that defines me."
-Batman

Nicknames:
Jake, Jakey

Best Friends:
Camryn W, Kennah W-C, Peyton G, Maggie T, Alexis H, Kylie D, Ryan S, Gus C

Memorable Moments:
Meeting Camryn when she transferred to West Rutland and becoming Best Friends. The "Twin Snake" incident in Ms.Audet's WIN with Gus Maggie And Cam. The Trip in Forensics class to th state forensics lab where Gus and I laughed so hard our abs were sore for days after. The beach tri took with Ryan and Kaylon to Hampton, where I forgot to put sunblock on my feet and got the wo sunburn I have ever had, overall still a fun trip. The times Gus and I hung out in the library at scho and screwed around, now that I think about it we never actually got any work done when we were together. One math class when Cam Gus and I were in a group together playing Jeopardy just goo off, this was when Cam's nickname Chiwana was born.

Thank Yous:
I want to thank Kennah, Peyton, Maggie, Alexis, and Kylie for being there for me since practically day one, you have been so supportive and kind to me for so many years, you are some of the great friends anyone could ever find, thank you all for putting up with me for so long. Thanks to Ryan a Gus for always making me laugh and have fun no matter what was going on in my life, when I am with you guys I forget about any problems or troubles I'm going through and just get swept up in t fun we have together. I never really had guy friends before I met you two so the times we hung ou and had fun were really special and exciting for me thank you both for being there for me. I want t Thank Camryn, even though we haven't known each other as long as I've known a lot of my othe friends, I feel that you are my closest friend and the person I can count on most. Thank you Chiwa for being so kind, honest, and dependable.

Will:
I will my ability to slack off and procrastinate until the very last minute when an assignment is du the Junior class. I will my ability to work through my troubles using humor to the high-school students who will without a doubt have some tough times like we did, for years to come. I will my chill, calm demeanor to the freshman, Sophomore, and Junior classes so that hopefully they mello out and aren't so rambunctious all the time. Lastly, I will the good luck I've had in finding amazing friends to everyone in the community, I hope that they can find awesome loyal friends like I have, who are always so supportive and can lift their spirits with their presence alone.

Camryn L. Williams

Favorite Quote:
"Don't cry because it's over, smile because it happened." Dr.Seuss

Will:
I will my calmness and my ability to cheer to Carly. I will Hayley my curly hair and good driving skills. I will my work ethic and determination to Teigan. I will my cheerfulness to Emma and to Izzy my fun.

Nicknames:
Cam, Camalam, Cammy, Chiwana

Best Friends:
Samara R, Gabby G, Ruth P, Emily T, Grayson S, Kennah W-C, Peyton G, Maggie T, Jacob W, Sohyr P, Aubrey B, Bella C, Alexis H, Kylie D, Olivia H, Hayley R, Izzy G, Jaquira E, Emma H, Teigan W

Memorable Moments:
Switching schools and becoming close with everyone at West Rutland. Scoring my first ever goal. Ice cream after headers in a game. Study hall Just Dance sessions with T.R, A.L and K.D. Mrs.Stickeny bringing our he class sledding down tabogan. Beating Proctor with a comeback win in softball to go on the championship an Pete climbing on the fence. Riding in the back of Carls truck after a softball game.Winning the softball championship my freshman year. Helping out in Unified sports with M.T and J.W sophomore year and junio year. Lunch table conversations. Team dinners for soccer and basketball. Late night half apps with G.G, R.P S.R. Forensics class with Ms. Abateil. The three basketball championships that we won. Dressing up in the student section to cheer on the guys for basketball. The trip to Boston my sophomore year. Hitting my first o of the park homerun in Green Mountain. Being bench warmers with A.H, M.T and G.G during basketball. M hunt at the school. Precalc class. Camp fires at R.S house with friends. Long bus rides to games and sitting w E.T, R.P, S.R and G.G. Falling asleep under the bus seat. Going to the haunted house and corn maze.Watchi four of my best friends graduate high school. Senior assassin my junior year. Mr. Patten buying all of us Mcdonalds.Watching a movie and getting Crumble with R.P and E.T and getting pulled over on the way back All of the spring carnivals, proms and homecomings. K.F Halloween parties. Going to watch games with I.G always stopping to get Dunkin. I.G slamming on her breaks when there was a squirrel in the road. Dunkin ru with K.W after our college classes. Playing summer softball for the Outlaws and Outsider and the Titans. Ta the wrong exit in Albany and getting screamed at by I.G on our way to get homecoming dresses. Working wi K.W at EastWood Animal Clinic. Playing in the senior all star game for soccer. Making it to the soccer championship. Attending early college at Castleton. The senior trip to Florida.

Thank Yous:
Thank yous: I would like to thank both my parents for always being there for me and supporting me through everything. Thank you to my brother for being a role model and my sister for always keeping the mood light. Thank you to Mrs. Louiselle for guiding me through these past four years and for always having your door o to me. I'd like to thank our advisors Ms. Taylor and Mr. O for all of the work you did for our class. Ms.Tayl for helping me through Stats class and for always giving me pointers in softball. Thank you to all of my coac for helping me learn and grow in athletics and as a person. Thank you to our athletic trainer Zach for always being at games, you being there and the support you gave me is something I will always be grateful for. Last would like to thank all my friends for being there for me and always being able to put a smile on my face.

Kennah S. Wright-Chapma

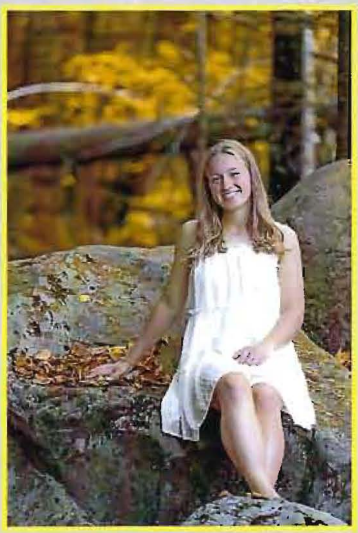

Favorite Quote:
"I lost my poor meatball when somebody sneezed."

Will:
I will my athletic ability to Brianna G.; my academic skills to Emma H.; ability to win an argument to Myra R.; my West Rutland School spirit to Olivia L., Carter W., and Cooper W.; my timeliness to no one; and Maggie and I will the privilege of being the Godmother of our child (baby Helga) to Karen F.

Nicknames:
Ken, K, Kenny, Niney

Best Friends:
Peyton G., Maggie T., Kylie D., Emma B., Camryn W., Bryce H., Jacob W., Bella C., Aubrey B., Elena B., K
Brianna G., Karen F., Autumn R., Kayla N., Kaylee H., Jacque O., Jacob C., Gabby G., Emily T., Samara R.
Michaela B.

Memorable Moments:
School and sports w/ same group since Pre-k; varsity sports eighth-grade year; manhunt at the school/cheat
ready for prom/dress shopping w/ Emma B.; Walmart trips w/ Emma B and the manhunt group; driver's ed w
PG; MB graduating; winning the state championship for bball (x3) and for softball; beating Proctor in a c
semi-final softball game (Pete climbed the fence); playing in the soccer state championship senior year; ru
the Twin Valley soccer game under the lights senior year; ice cream for headers in soccer; watching Peyton G
points in bball; AAU tournaments w/ BC, AB, AC, and BG for Rise; Fall AAU w/ PG, AB, BC, HR; sum
"white"; long drives w/ MT; drives and gymkhanas w/ BH; McDonald's after team dinner w/ PG and MT;
hangouts; making senior boxes w/ KD and MT; watching KD at Coffee House; the Boston and Burlington
Louiselle; rec days w/ the class; dancing in the Halloween parade w/ PG; team dinners for bball and softball
Outsiders /Upstate Revenge softball ; hitting homeruns in softball; drive-in movies; Fright Fest and Rutland
B and BH; homecomings; pep-rallies; proms; Early College; classes and Dunk (Dunkin) w/ CW; game pop
boombox; the queue; junior year gym class; raising Baby Helg w/ my "wife" Margaret (MT); shooting hal
for Baby Helg; Kyle F's Halloween party sophomore year (Rock, Paper, Scissors); haunted house w/ KD, K
SM, and GG senior year; spring carnivals; HOBY; the Athletic Leadership Conference; yearbook ad trips; C
sing-a-longs w/ Bonnie; Ms. Abatiell's science classes; Spanish class w/ Ms. Oquendo and Angelo sophom
working w/ CW; the lunch table group; book club; getting pulled over for the first time on the way to MT
McDonald's from Mr. Patten in English Comp; pre-calc w/ PG, CW, JW, and AH; swimming/campfire w/
KD; cheering at Barre for the boys' semi-final game; the student section for bball; Chuck-a-Duck; senior
helping out w/ skills and drills; the Senior All-Star game for soccer; my beautiful baby Shell (my car) and
Kimberly (Peyton's car); senior nights; the senior trip to Universal Studios.

Thank Yous:
Thank you to my parents for always believing in me and supporting me no matter what. I don't know what I
where I would be without you two. Thank you to my brother for always being there for me and helping me
Thank you to my extended family for always being there to support me at various events. Thank you to all
for pushing me to be the best that I can be. I can't say thank you enough to our class's advisors, Ms. Taylor
being dedicated to our goals and to us as students. A special thank you to Ms. Taylor for always being will
she was doing to help me with whatever it may be. Thank you to Ms. Oquendo for always believing in me
us as a class. Thank you to Mrs. Louiselle for helping me with all things related to school, college, and just
anything throughout the years. Thank you to Mr. Harrington and Mr. Slenker for all that you do for this sch
to my coaches from youth sports to varsity for helping me grow as an athlete and a person. Lastly, thank you
Getting through any of this would not have been possible without you guys. I love you all and am so thank
in my life.

Thank You to our Advisors

Ms. Taylor

The Class of 2025 would like to thank Ms. Taylor and Mr. Olewnik. They have been extremely supportive and helpful to everyone in the class over the last four years. We appreciate the hard work and dedication they have put into getting us prepared for all of the unknown. We would be lost without them!

Mr. Ole

man

ma B., Keaton
mara R., Ruth

cheating and
ed w/ Darre
a comeback
running to
Peyton G. scor
summer bball
MT; squad up
gion trips w/
ftball; Outla
tland Fair w/
pops; bus ri
half-courts w
KD, Karen F.
ips; Christma
homore year.
MT's house:
w/ JW, MT
or/junior as
and beautiful

what I would
me find my
all of my te
ylor and Mr.
willing to st
me and supp
just talking
school. Th
nk you to my
hankful to ha

. Olewn

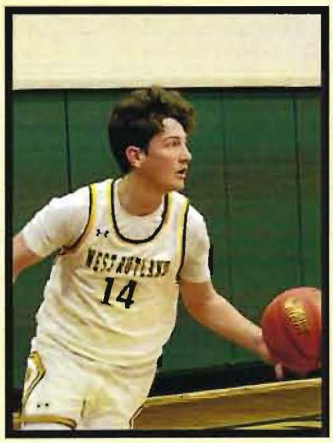

Memory Lane

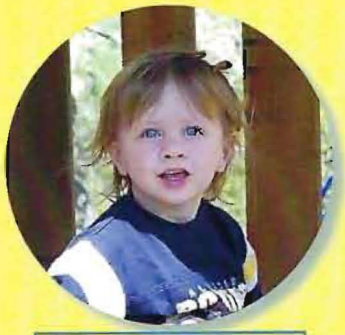

Andrew Bailey

Aubrey Beaulieu

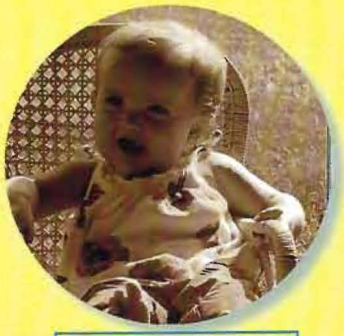

Emma Beede

Jacob Chamb

Isabella Coombs

Evan Dennison

Kylie Duel

Charles Du

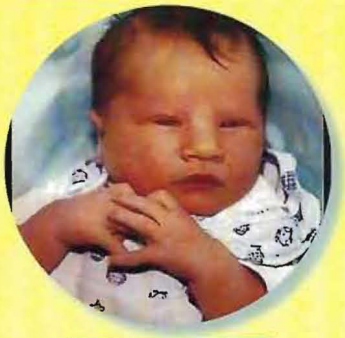

Ryan Dydo

Gabriel Firpo

Tyler Fitzgerald

Kyle Frank

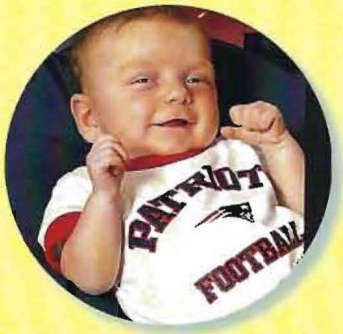

Jack Fortier

Peyton Guay

Alexis Howard

Anthony J

hamberla

es Dunca

ankenbe

y Jacks

Max Kenyon

Clayton Kessop

Allison Merkle

Sohyr Perry

Cayman Pratt

Tristan Rocke

Lillian Sullivan

Nicole Taylor

Maggie Therrien

Jacob Wedin

Camryn Williams

Kennah Wright-Chapman

Where Has The Time Gone?

GOOFBALL ISLAND.....

Demon Driver

Jacob Chamberlain, Kylie Duel, and Gabe Firpo

Class Clowns

Jacob Chamberlain and Peyton Guay

Loudest

Bella Coombs and Tristan Rocke

Quietest

Lillian Sullivan and Tony Jackson

Most Changed

Tony Jackson, and Kylie Duel

Least Changed

Peyton Guay, Jacob Wedin, and Maggie Therrien

Bromance

Cayman Pratt and
Evan Dennison

Best Eyes

Alexis Howard and
Clayton Kessop

Most Athletic

WRS Varsity
Athletes!

Most Dramatic

Andrew Bailey and
Sohyr Perry

Best Dressed

Tristan Rocke and
Allison Merkle

Best Smile

Charlie Duncan and
Aubrey Beaulieu

Most Likely To Be Late

Kennah Wright-Chapman. Tyler
Fitzgerald and Alex Washburn
didn't make it in time...

Life Of The Party

Jacob Wedin and
Bella Coombs

AREN'T WE SO FUNNY?

Most Likely To Succeed

Everyone!

** Missing**

Alex Washburn, Tyler Fitzgerald, Ryan Dydo, Max Kenyon, Cayman Pratt,

Teachers Pet

Kyle Frankenberg and Sohyr Perry

Most Opinionated

Kennah Wright-Chapman and Jack Fortier

Most Likely To Be Famous

Evan Dennison and Nicole Taylor

Most Likely To Never Get A Haircut

Ryan Dydo and Lillian Sullivan

Most Likely To Stay In Vermont

Camryn Williams, Andrew Bailey, and Emma Beede

Memory Island.....

GLODZIK
TOURNAMENT
GOLDEN HORDE
GOLDEN HORDE
GOLDEN HORDE

Prophecy

The year is 2035 and the graduating class of 2025 was preparing to get together to celebr Ten Year Reunion! The celebration started at 7 p.m. at the West Rutland Rec Departmen place has much significance to the class of 2025, as it is where they used to spend their A Barbecues, on a bright, warm, Summer day! The first to arrive, flying over the speed bu Jacob Chamberlain. He arrived with his wife and child. They showed up in his 2022 met BMW M3 F80 after a long 8 hour drive from Philadelphia, Pennsylvania. He has a Bach Degree in Business and is a business owner. Following behind him were his highschool Clayton Kessop, Charlie Duncan, and Gabe Firpo. This iconic friend group has lasted a Clayton shows up with his wife and 2 kids, in his brand new Mercedes C63 AMG. The way, he was riding Jacobs bumper. He traveled in from North Carolina, where he reside story medium sized house with his small family. He has his Bachelor's Degree in busine currently works at an office job for a large corporation. Charlie is the owner of a landsca business. His beautiful work is well known in the community. He has started a small fa still lives in Vermont. Gabe arrived with his small family, who lives in Vermont. He is of a major realtor company in Burlington called Firpo Realty & Associates.. He is extre successful in his job that he only needs to work 3 days a week! He is happy to be reunite his classmates. The next classmates to arrive were Maggie Therrien and Kylie Duel, wh continue to go everywhere together whenever they have the chance. Maggie showed up husband and child in her blacked out Jeep Grand Cherokee. She is still living in Vermo same small town she grew up in. She is a preschool teacher at this same West Rutland K school. Kylie stayed at Maggie's house while she was in town for the reunion. She drov Nebraska the night before in her matte black 2020 Audi A4, turbo boosted with black ri came with her wife and two adopted children, blaring through the parking lot to make a statement, per usual. She is following her dream of being a Nebraska State Trooper as a detective. Next to arrive was Allison Merkle who traveled in from New Hampshire wit husband and children. She is also a preschool teacher with her masters degree and she a husband are saving to build their own home. Jacob Wedin was the next to arrive, but he gotten off duty as a state trooper, so he showed up in his cruiser. Following behind him small family that consisted of his wife and son. Peyton Guay and her family of 4 arrive after their long drive in from Florida where they live on a beach with their three dogs. P has her beautiful car named Kimberly which is a Honda Civic. She is a Financial Advis professional athletes near where she lives. Even though she lives over a thousand miles visits Vermont friends and family often, and everytime she stays in her childhood hom now an airbnb. Evan Dennison and Cayman Pratt arrived at the same time. Evan is wor trade and moving towards owning his own business. He showed up in a newer Chevy S he didn't have a long drive because he is still living in Vermont. Evan and Cayman still lot of time together fishing and building projects. Cayman lives on his own in the wood Montana with his dog where he works as an auto mechanic. Showing up in a helicopter wife and 3 kids was Tristan Rocke. His plan was to make a statement, and he succeede wasn't as long because he is still living in Vermont. They landed on the basketball cou that's the only flat surface at the rec. He has a small band on the side and he is working architecture company. Kyle Frankenburg showed up next in his Subaru and he brought family with him. He has a degree in business and is working for a consulting firm. He a break from traveling the world for the class reunion, but he wouldn't change it for the He is glad to be reunited with some of his best friends. Following behind Kyle was Ni Taylor. She drove in with her Subaru from New York City where she lives in a pentho has a beautiful view of the city. She is engaged and has fur babies at home which cons cats and a small dog. She is a traveling nurse where she helps save people's lives along meeting many different people.

o celebrate
partment. T
d their Ann
eed bumps.
022 metallic
a Bachelor
school best
sted a lifeti
G. The whol
resides in a
business an
landscaping
all family
He is the C
s extremely
reunited wi
el, who
ed up with
Vermont, in
land K-12
e drove in fr
lack rims. S
ake a
er as a hom
re with her
she and he
but he had j
d him was
arrived next
ogs. Peyton
Advisor for
miles away
home whic
s working i
evy Silvera
n still spend
woods of
opter with
eeded. His
court beca
rking for an
ought his sm
He had to
r the world
s Nicole
nthouse tha
consist of t
long with

Sullivan arrived next after her 3 hour drive from Boston, Massachusetts where she lives. Sh
as the head of operations for a large Pharmaceutical Company. She has a small family a
ings on the side. Following behind Lillian was Sohyr Perry. She arrived with her husban
the street on her motorcycle. She decided to stay in Vermont and she has 2 cats and a
Fortier showed up next in his '98 Skyline R-34 . He was very tired because of his long
Florida. However, he and his family didn't have a long walk from the parking lot,
still uses his handicap pass. They live in a Bay Side house with an endless pool and a
ground garage. Jack owns a record/music store and his small band Table for Two took of
They had just returned from a national tour which barely gave them time to get into tow
Next to arrive was Alexis Howard and her small family of 4. They live on a large
property with a small farm in Maine where she is a police officer. She drives a blue/purple
wrapped Chevy Duramax which is something she had always dreamed of owning. The
Aubrey Beaulieu and Bella Coombs arrived next. Aubrey arrived in the cheapest
her dad could find for her. She had just completed her final year of residency to becom
She is on her own at this point, but is looking forward to starting a family soon. After
her career and raising my family, she will start to travel internationally with Doctors With
providing medical care to children in need. Throughout it all, Vermont will always be her
her Subaru she brought along Bella and her small family. Bella also continued to live in
where she became a High School Physical Educator. She also coaches soccer and basketb
at the same school she works at. She lives on a small farm with two dogs, small farm
and a great husband. Next to walk in was Camryn Williams, Emma Beede, and Kennah
Chapman. Although Camryn may have arrived before everyone else, she decided to wait fo
bad idea! Camryn and her small family of 3 arrived in her black Jeep Wrangler after the
northern Vermont where they live in a log cabin house with lots of land for her dogs an
Camryn got her masters degree and has a job in Vermont. She couldn't come in empty hande
course she brought in her strawberry dragonfruit refresher with lemonade refresher from
Kennah arrived 10 minutes late with her husband and child in the same Nissan Altima
Shell that she had throughout high school. She graduated college and completed her Master
program and is working her dream job. Her and her family are all living back in her
with 3 dogs and a few horses. She is excited to reconnect with her classmates, especiall
friend group "squad up". Emma arrived next with her small family in her big jacked up
She works in a salon as a hairdresser in Vermont where she also lives on a farm. She has cov
just like she had always dreamed of. Tony Jackson rolls into the parking lot next. His lov
ology and video games led him to work in a technology company in Connecticut. He is
well and recently purchased a vacation home in Vermont that Gabe sold him. Tyler
arrives next. He has just gotten to town after traveling for work throughout the state of
He owns his family's business and they have become the 'go to' place for plumbing and
He is very successful. He is married with two kids and seems very content. The class wa
pletely sure that they would see Andrew Bailey at their class reunion because he is always
but they were surprised when he walked in at the last minute. He showed up with his two kid
short box Chevy that he drives around in honor of his father. It wasn't a far drive for him
he still lives in West Rutland where he has started a project called LeBron with his son. H
lawns and is continuing to coach basketball. Alex Washburn arrived next in the same ol
high school with his small family. He lives in Florida as well where he owns his own
for welding which he is extremely successful in. We aren't sure how they made it safely
seems to be that the truck is holding on for dear life! But we are glad that he made it. Ma
drives in next in a new Red Chevy truck. He left Vermont for greener pastures after
and never looked back! He has started his own business in North Carolina in sculpting
off. He has brought with him his three dogs, his pride and joy. Ryan Dydo arrives last.
from California with his family. He works for Disney in Digital Arts. On the side he coache
students and competes in Robotics. He has successfully won many competitions, even a
one! We are honored that he found time to reunite with the class!

Core Memories from our Time at Wes
Rutland during Senior Year!

"Breaking the Vermont Female All-Time Scoring Record at Hinchey is one of my core memories from year!" - Peyton Guay

"One of my core memories this year was Senior Sunrise!" - Allison Merkle

"Visiting Max The Cat before classes at Castleton w one of my favorite memories!" - Jacob Wedin

"My favorite core memory of senior year would have to be making it into the senior game after being out all season!" - Maggie Therrien

West

ng
from this

on was

"A core memory for me was for sure was making it to the finals for basketball with some of my best friends." - Andrew Bailey

"A core memory from this year was locking arms and singing Lana Del Rae in the parking lot at 9:30 pm." - Jack Fortier

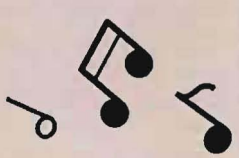

"My favorite core memory of senior year would be getting a gig at The American Legion as Table for Two!" - Kylie Duel

"My core memory from senior year was going to the State Championship in basketball!" - Charlie Duncan

Class of 2026

Savannah Avery

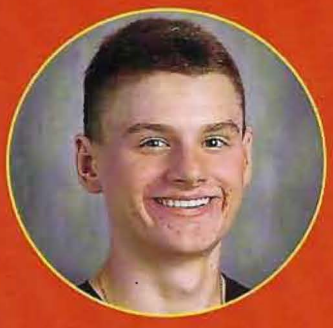
Brendan Cardi

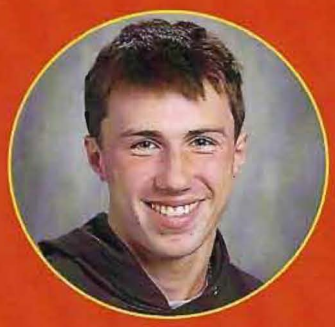
Kaylon Carvey

Gabriella

Izabelle Fenton

Karen Firpo

Isabella Griffith

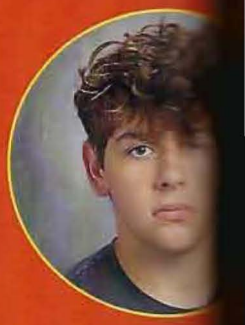
Michael

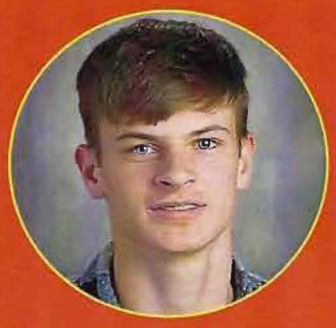
Braden Hogan

Emily Hopp

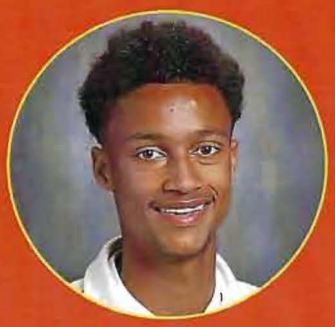
Salomon Jasseh

Grady John

"That decision is not gonna haunt us at all" - Anxiety

Juniors

lla Dav

Jayden Kelley

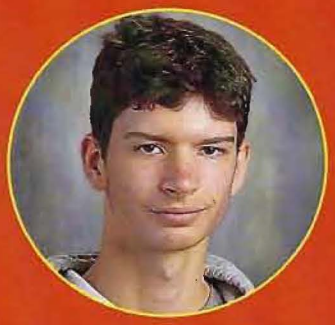

Dyllan Lackey

Josilyn Morrill

Hayley Raiche

el Harte

Myra Rocke

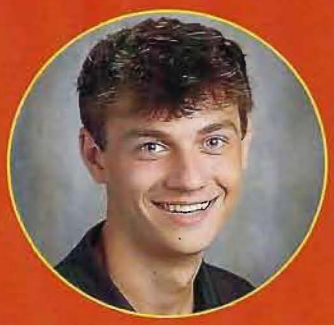

Brayden Schutt

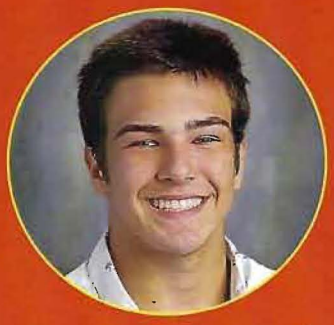

Oliver Shanholtzer

Jeffrey Tedesco

hnson

Bradee Traverse

Emma Wright

Missing: Carmen Decato, Jaquira Earley, Caden Joslin, Renee Pandey, Jayden Sevigny

Class of 2027

Christian Bowie

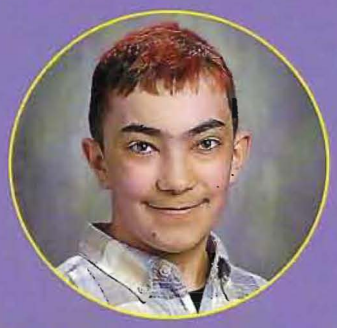
William Cain

Ryan Coolidge

Elijah Czarnecki

Max DiDomenico

Brendan Dunlap

Brianna G

Landon Garrow

Paige Gile

Peter Guay

Rylee Ha

Miranda James

Kaleb Kelley

Paige Markie

Sadie Ma

Sophomores

McKirryher

Khloe Mills

Nicholas Morse

Olivia Orr

nna Gall

Nicholas Perry

Olivia Pratt

Abigail Rivers

Andrew Sheloski

e Hawki

Eli Streeter

Larissa Syvertson

Eli Tanner

e McGe

Makaeleigh Thayer

Missing: Cheyanne Worth, Abby Colton

Class of 2028

Cooper Bissette

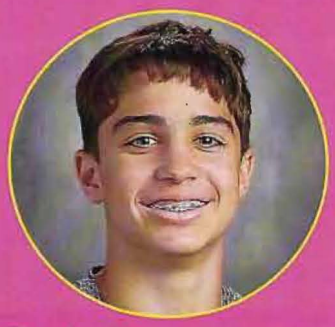
Cade Bourassa

Allie Chamberlain

Sofi Coom

Layla Czachor

Emma Haley

Nevaeh Hemple

Preston H

Aubrianna Hunt

Anthony LaBrecque

Emma Lee

Carly Orzec

Alivia Pease

Morgan Peters

Cody Picard

Rachel Po

Freshman

Sofia
bombs

Camille
Reed

Meredith
Rocke

Ryke Stevens

Mason
Tedesco

n How

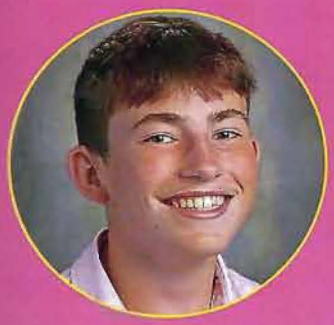

Hunter Tiraboschi

Cooper Torres

Jaicee Watson

rzechow

Jordan Wiese

Audrey Wing

l Poczob

Stafford

Welding

L-R

Alex Washburn

Caden Joslin

Auto Body

L-R

Grady Johnson

Andrew Sheloski

Auto Tech

Cayman Pratt

Digital A

Not Pictur

Ryan Di

Carmen De

Engineering

Brendan Dunlap

Forestry

L-R

Braden Hogan
Charlie Duncan
Jayden Sevigny

Construction

Isabella Coombs

Cosmotology

Emma Beede

Arts

ctured
Dido
Decato

Electrical & Plumbing

L-R

Tyler Fitzgerald
Michael Harte
Jayden Kelley
Evan Dennison

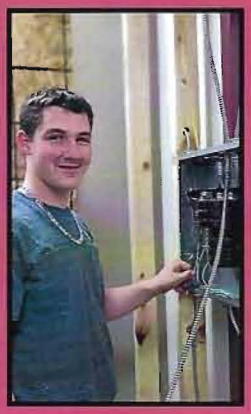

Class of 2029

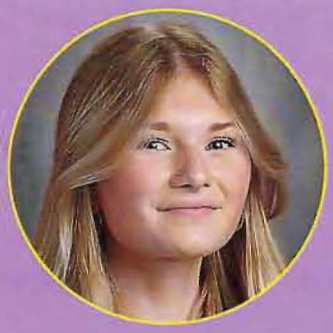

Charlotte Baker

Jennalyn Boguslawki

Thorin DiDomenico

Brielle Dunc

Alexis Guyette

Emma Hartley

Rylee Hill

Maci Howa

Carter Johnson

Quinlan Marechaux

Bentley McLellan

Sarah Mer

8th Grade

Payton Pallutto

Emelia Venter

JaMarcus Watson

Janiaah Watson

Gabriella Williams

"I didn't sign up for this!" - Fear

Class of 2030

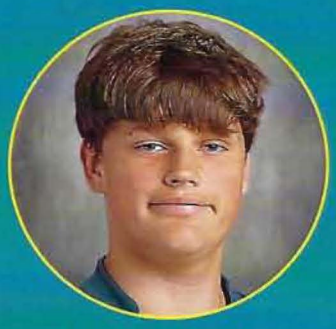
Travis Bailey

Gabriel Barker

Jordan Brink

Hallie Charron

Elaina Davis

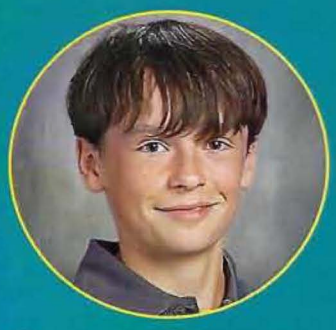
Graeme Fleming

Emma Harte

Chloe Hawkins

Brian Hemple

Taylor Jackson

Lucas LaFlam

Gavin LaFond

Olivia Lincoln

Hayden Mills

Alayna Mumford

Lexie Perry

7th Grade

Poczobut

Jazmine Ritchie

Carmen Rocke

Izzabella Salgado

Ryea Stevens

Bristol Tanner

Sarel Venter

Erin Washburn

Lilliana Webster

"Finally! We're one of them!"
- Envy

Autumn

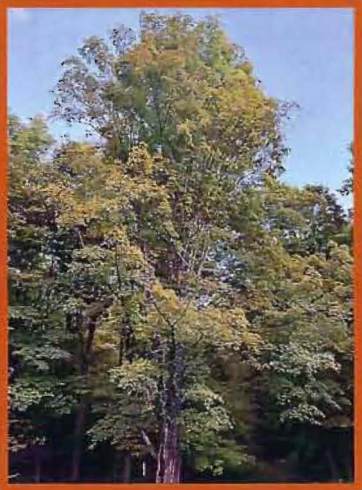

Quarry Valley Bass Fishing

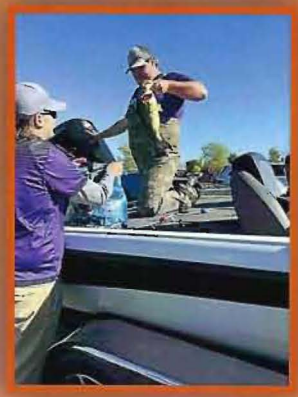

Grady Johnson represented West Rutland School well in this years Championship Competition, taking 5th place! Grady landed the longest lunker in the tournament!

West Rutland takes on

Seniors:
#5 Clayton Kessop
#55 Charlie Duncan

This year, five of our West Rutland students went to Poultney to play football. They succeeded with a 2-6 record along with making great memories. The seniors will be truly missed by the other players!

Football

Juniors:
#11 Oliver Shanholtzer
#14 Kaylon Carvey
#57 Jayden Kelley

Homecoming

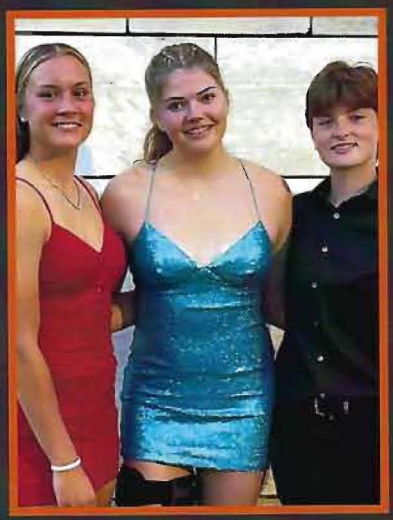

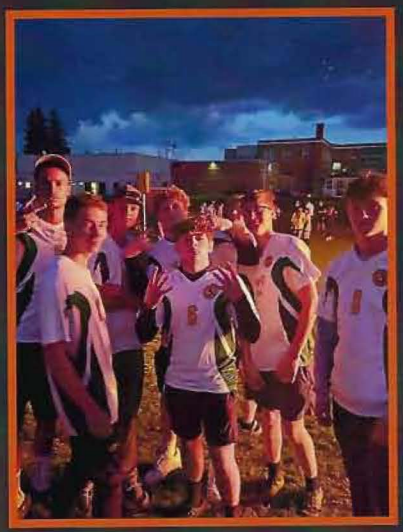

This year there were many memories made at Homecoming. Both Varsity soccer teams won their games against Proctor! The night ended with a very enjoyable dance that students will cherish forever!

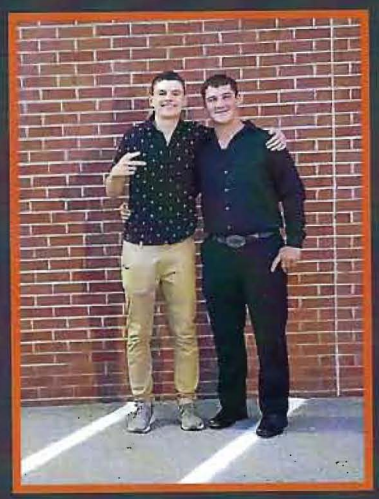

Boys Varsity Soccer

Seniors:
#2 Jacob Chamberlain
#10 Kyle Frankenberg
#12 Tristan Rocke
#22 Cayman Pratt

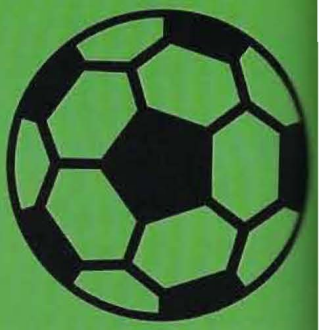

Juniors:
#16 Robert Harris
#6 Michael Harte
#7 Braden Hogan
#5 Salomon Jasseh
#8 Brayden Schutt
#21 Jayden Sevigny

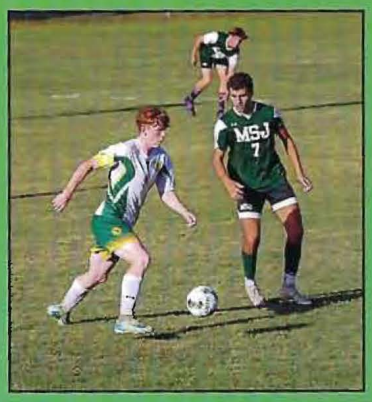

Head Coach: Dillon Zaengle
Assistant Coach: Matt Serrani
Athletic Trainer: Zach Royer

Sophomores:
#15 Josue Adrian
#4 Ryan Coolidge
#14 Peter Guay
#25 Nick Perry
#9 Eli Streeter

Boys Varsity Stats

WRS - WRV W: 3-2
WRS - BFU W: 10-3
WRS - Arlington W:2-1
WRS - LT W: 2-0
WRS - BFU W: 13-1
WRS - Proctor W: 6-0
WRS - MSJ L: 0-1
WRS - Arlington W: 4-3
WRS - Sharon 6-3
WRS - Fair Haven L: 3-5
WRS - Proctor W: 4-0
WRS - LT W: 4-3
WRS - MSJ W: 5-2
WRS - Sharon W: 3-1

Freshman:
#11 Hunter Tiraboschi
#17 Cooper Torres
#1 Jordan Wiese

Playoffs

WRS - LT W: 3-2
WRS - Winooski L: 3-4

Girls Varsity Soccer

SENIORS:
#5 - AUBREY BEAULIEU
#6 - CAMRYN WILLIAMS
#9 - SOHYR PERRY
#10 - KENNAH WRIGHT-CHAPMAN
#12 - MAGGIE THERRIEN
#23 - PEYTON GUAY
#24 - KYLIE DUEL
GK - BELLA COOMBS

SOPHOMORES:
#8 - LARISSA SYVERSTON
#14 - SADIE MCGEE

JUNIORS:
#4 - IZZY GRIFFITH
#7 - HAYLEY RAICHE
#15 - MYRA ROCKE
#16 - KAREN FIRPO
#18 - JAQUIRA EARL

RIFFITH
RAICHE
ROCKE
FIRPO
RA EARLEY

GO TEAM

FRESHMEN:
#2 - EMMA HALEY
#17 - MEREDITH ROCKE
#18 - EMMA LEE
#27 - SOPHIA COOMBS

COACHES:
DEANNA RODOLFY
JOE RODOLFY (CD)

ATHLETIC TRAINER:
ZACH ROYER

SEASON STATS:

WR V.S. GM ~ 5-3
WR V.S. MSJ ~ 4-2
WR V.S. LTS ~ 4-0
WR V.S. MR ~ 4-1
WR V.S. POULTNEY ~ 5-2
WR V.S. PROCTOR ~ 4-1
WR V.S. SHARON ~ 9-1
WR V.S. MR ~ 7-1
WR V.S. OV ~ 3-1
WR V.S. PROCTOR ~ 3-1
WR V.S. TWIN VALLEY ~ 1-0
WR V.S. ARLINGTON ~ 4-0
WR V.S. MSJ ~ 4-1
WR V.S. LTS ~ 6-0
PLAYOFFS: QUARTERS
WR V.S. WINOOSKI ~ 1-0
SEMIS:
WR V.S. PROCTOR ~ 4-1
CHAMPIONSHIP:
WR V.S. RICHFORD ~ 2-3

THIS SEASON, THE GIRLS WE
THE TEAM TO BEAT. THEY
WERE UNDEFEATED ALL THE
WAY TO THE CHAMPIONSHIP.
ALTHOUGH THEY SUFFERED A
TOUGH 2-3 LOSS IN THE SHIP
THEY WERE THE SVL REGULAR
SEASON CHAMPS! WE ARE SO
PROUD OF THEM!

WE HAVE SPIRIT.....

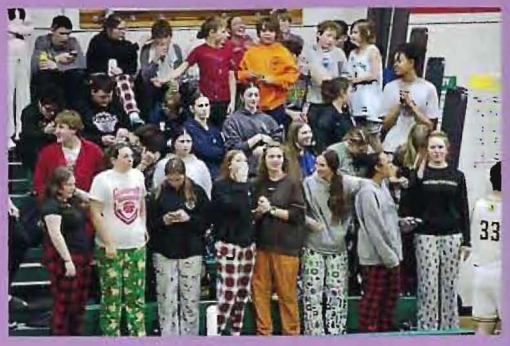

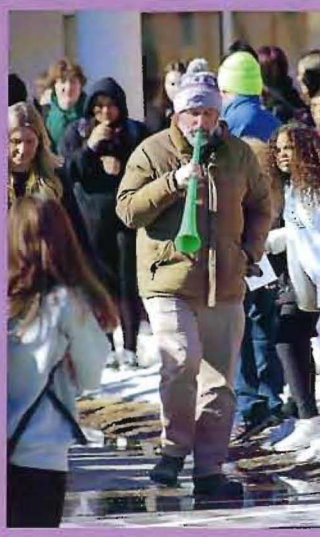

HOW ABOUT YOU????!!

HALLOWEEN

Isabella Coombs and Cayman Pratt represented WRS as the Princess and Prince.

This year the West Rutland School Band won 1st place in the Annual Rutland Halloween parade for Best Costumed marching band!

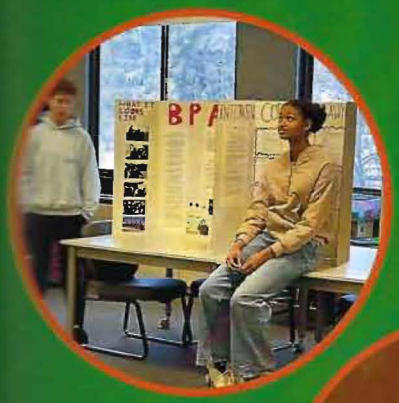

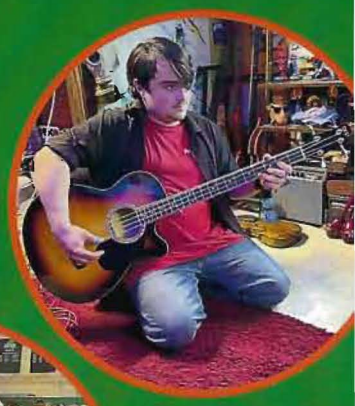

Fall Happenings

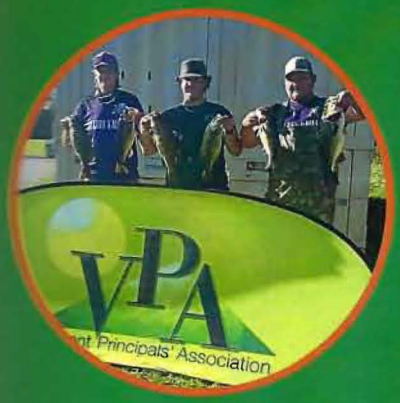

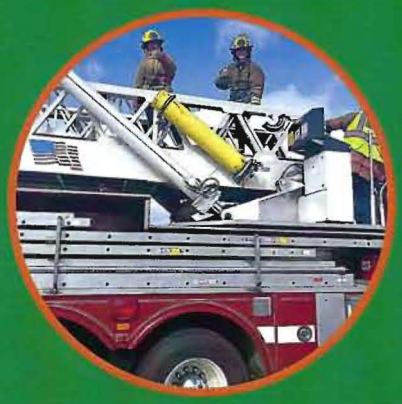

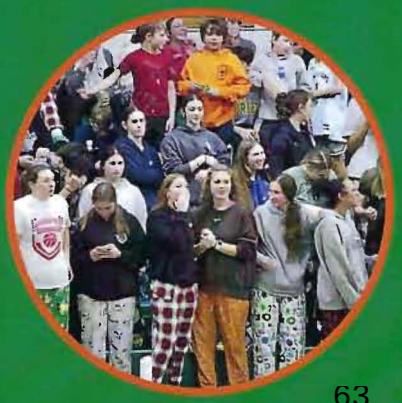

Winter at West Rutland

Winter at West Rutland School is always a busy time. Basketball is in full swing, Christmas concerts and get together's are happening, and there are two school vacations nestled in to one season. . This Winter there was a lot of snow which brought sledding and other activities outside. Winter always seems to fly by with everything that is happening and this year was no different.

Unified Sports

Girls Varsity

Freshman:
#2 - Emma Haley

Sophomores:
#1 - Brianna Gallipo

Juniors:
#11 - Isabella Griffith
#14 - Hayley Raiche
#15 - Myra Rocke
#20 - Bradee Traverse

Seniors:
#3 - Camryn Williams
#5 - Aubrey Beaulieu
#10 - Kennah Wright-Chapman
#12 - Maggie Therrien
#22 - Isabella Coombs
#23 - Peyton Guay

This season was successful for the girls in so many ways! For the fourth year in a row, they defended the title and won the State Championship!

Head Coach: Carl Serrani

Assistant Coach: Matt Serrani

Basketball

Record:

WRS vs. Poultney	71-31	W
WRS vs. Danville	63-21	W
WRS vs. MAU	53-33	W
WRS vs. Proctor	96-15	W
WRS vs. L&G	85-21	W
WRS vs. MSJ	75-14	W
WRS vs. WRV	75-14	W
WRS vs. BBA	52-25	W
WRS vs. Hartford	38-54	L
WRS vs. Windsor	50-54	L
WRS vs. Springfield	46-22	W
WRS vs. Poultney	57-26	W
WRS vs. Hazen	54-49	W
WRS vs. OV	68-27	W
WRS vs. Proctor	73-5	W
WRS vs. Hartford	41-58	L
WRS vs. OV	73-35	W
WRS vs. Springfield	64-37	W
WRS vs. Windsor	45-32	W
Quarterfinals:		
WRS vs. Twinfield	66-24	W
Semifinals:		
WRS vs. Arlington	61-30	W
State Championship:		
WRS vs. LTS	46-21	W

Our senior, Peyton Guay, achieved many accomplishments as well. She joined the 2,000 point club as the 11th member in Vermont. A few weeks later during the game against Hazen, she beat the Vermont All-Time Scoring Record for the girls! We are so proud of you, Peyton!

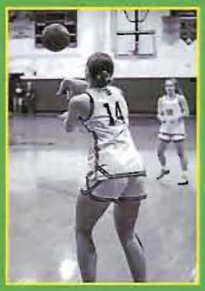

Boys Varsity

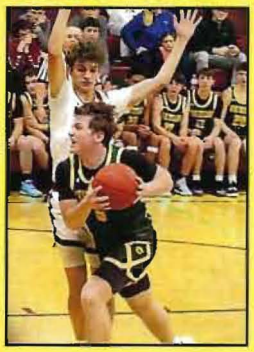

Seniors:
#5 Clayton Kessop
#14 Andrew Bailey
#22 Jacob Chamberlain
#34 Charlie Duncan

Juniors:
#3 Michael Harte
#10 Brayden Schutt
#11 Kaylon Carvey
#20 Brendan Cardi
#21 Braden Hogan
#23 Salomon Jasseh
#33 Jayden Kelley

Sophomores:
#2 Peter Guay
#12 Ryan Coolidge

Head Coach: Ali Mitchell
Assistant Coach: Allen White

Athletic Trainer: Zach Royer

Basketball

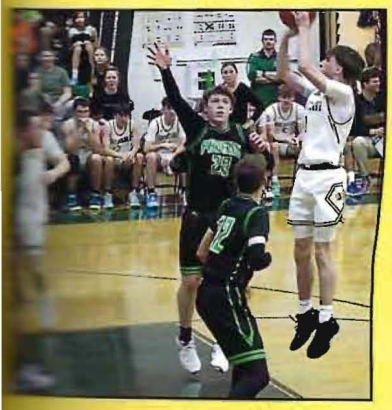

Record:
WRS - Mill River W:71-38
WRS - Proctor W:54-38
WRS - Grace Christian W:46-41
WRS - Blue Mountain W:74-66
WRS - Poultney W:66-50
WRS - Arlington W:62-39
WRS - Sharon W:72-10
WRS - Green Mountain L:54-58
WRS - Proctor W:59-40
WRS - Mill River W:75-21
WRS - Grace Christian W:73-47
WRS - Sharon W:82-29
WRS - Long Trail W:65-41
WRS - Arlington W:63-33
WRS - Leland & Gray W:72-53
WRS - Mill River W:89-28
WRS - Poultney W:74-68
WRS - White River Valley L:32-70
WRS - Leland & Gray W:69-28
WRS - Long Trail W:74-52

Quarter-Final:
WRS - Proctor W:51-35
Semi-Final:
WRS - Williamstown W:55-38
State Championship:
WRS - Danville L:42-55

Boys JV Basketball

#33 Jayden Kelley
#35 Joey McKirryher
#15 Brendan Dunlap
#5 Eli Streeter
#23 Cooper Torres
#2 Hunter Tiraboschi
#3 Cade Bourassa
#34 Cooper Bissitte
#12 Maison Tedesco
#14 Jordan Wiese

Head Coach:
Allen White

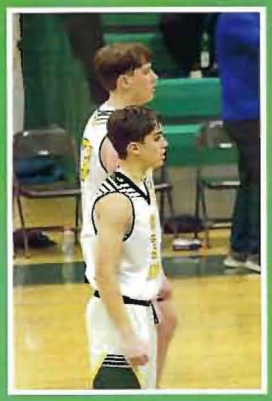

Girls JV Basketball

Head Coach:
Matt Serrani

#11 Brianna Gallipo
#10 Larissa Syvertson
#14 Rylee Hawkins
#5 Olivia Pratt
#15 Olivia Orr
#20 Allie Chamberlain
#2 Carly Orzechowski
#34 Sophia Coombs
#33 Aubrianna Hunt
#3 Emma Lee
#22 Brielle Dunchus

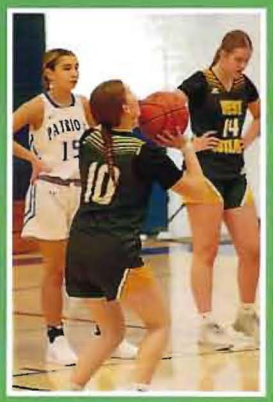

Boys 7/8 Basketball

12 Carter Johnson
#21 Thorin DiDimenico
#14 Sarel Venter
#24 Travis Bailey
#23 Gabe Barker
#22 Graeme Fleming
#1 Connor Woodard

Head Coach:
Kris Johnson

Girls 7/8 Basketball

Head Coach:
Karen Ames

111 Maci Howard
#1 Quinlan Marechaux
#3 Gabby Williams
#22 Ryea Stevens
#13 Alayna Mumford
#4 Bristol Tanner
#20 Lilliana Webster
#21 Hallie Charron
#15 Jazmine Ritchie
#10 Carmen Rocke
#2 Emma Harte
#5 Olivia Lincoln

Springtime '24

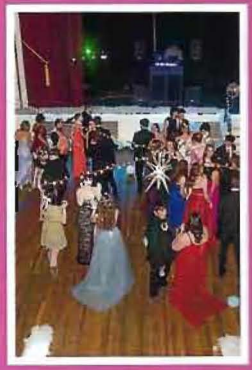

Spring

Carnival

"You're never lost if you're having fun." - Joy

Art

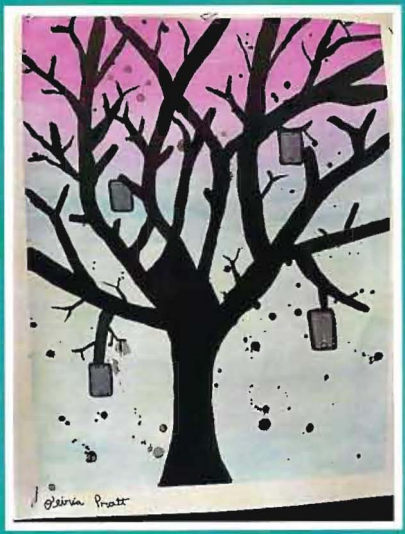

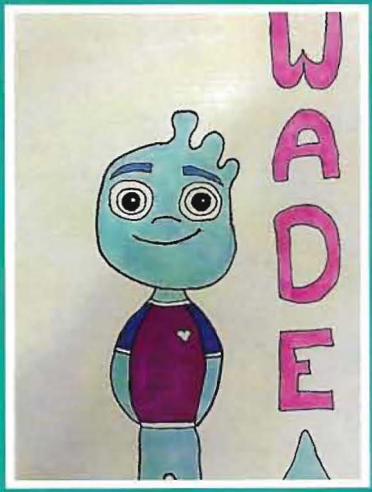

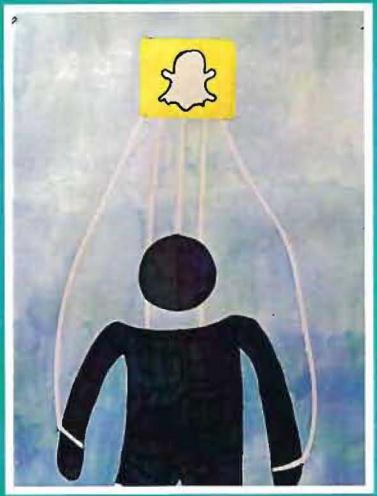

"Find a group of people who challenge and inspire you; spend a lot of time with them, and it will change your life

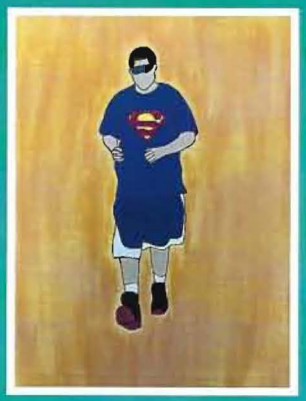

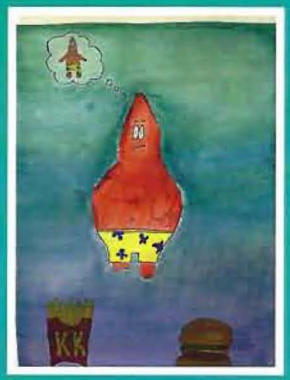

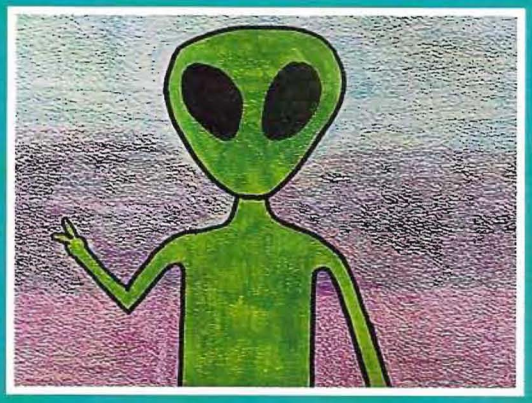

Westside Rocks

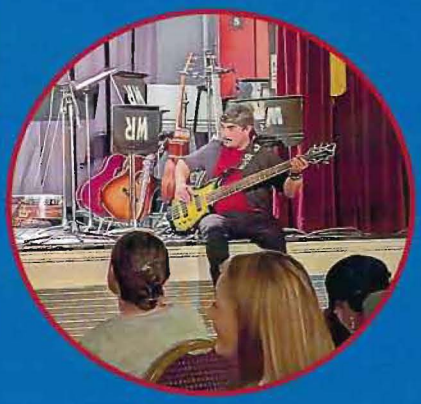

"Sometimes, you just need to let the music play."

National Honor Society

Members:
Seniors - Aubrey Beaulieu, Sohyr Perry, Kyle Frankenburg, Peyton Guay, Tristan Rocke, Maggie Therrien, Camryn Williams, and Kennah Wright-Chapman
Juniors - Gabbi Davis, Izzy Griffith, Myra Rocke, and Bradee Traverse

During the month of November, National Honors Society members worked together to collect different canned items and other Thanksgiving foods. Each member was assigned to an elementary classroom. They taught them about the importance of the food drive. This year, West Rutland School collected over 200 different items to donate to the food drive to help families in need!

DREAM

Dream is a mentoring program that was recently brought to West Rutland School. High school students work with elementary students to help with social, emotional, and school aspects.

Drama Club

This Fall, the West Rutland Drama Club performed the play "Sherlock Homes and the Case of the Jersey Lilly. They did an excellent job!

Book Club

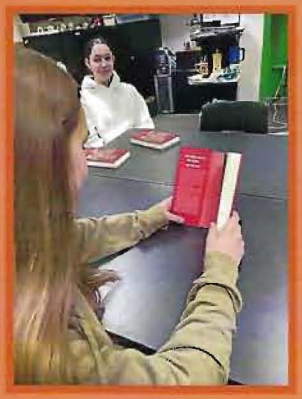

Last year, West Rutland School created a book club for those that are interested in getting together every month to talk about the monthly book. Last year the Book Club read over ten books. This is a great way for students to get involved in different opportunities in the school!

Time Flies When You're

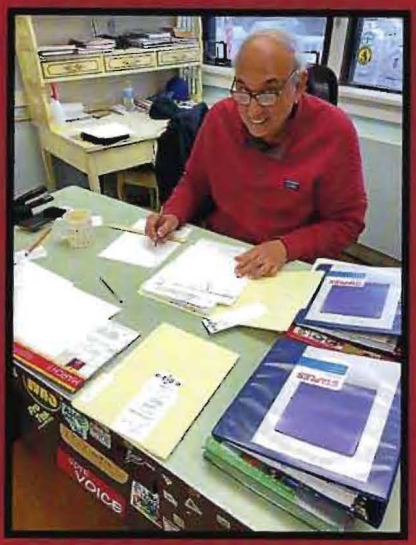

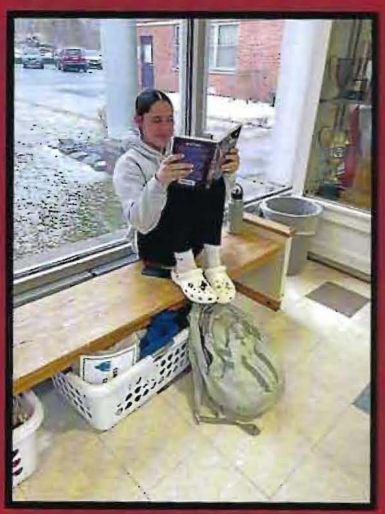

Avoiding Homework!

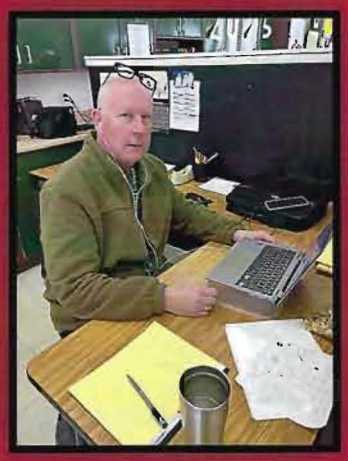

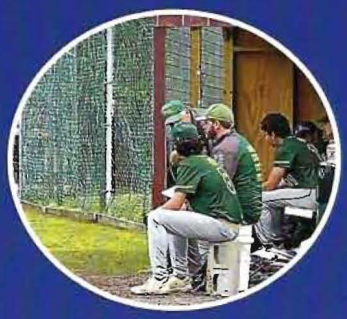

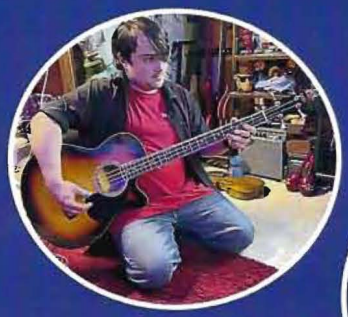

"Sometimes you have to let go of the picture of what you thought life would be like and learn to find joy in the story you are actually living."

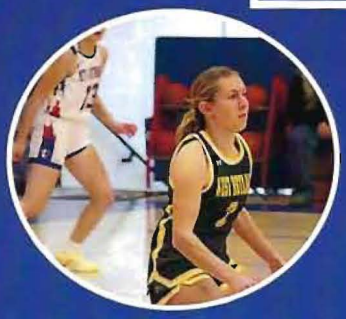

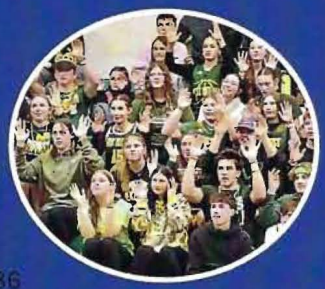

The West Rutland Alumni Association extends our congratulations to the Class of 2025 and wish you good luck in all of your future endeavors! WELCOME TO THE ALUMNI ASSOCIATION!!!

Poultney Pools & Hardware

www.poultneypools.com

Rick Lantman

551 Rutland Road
West Rutland, VT 05777
(802) 438-2500

CONGRATULATIONS TO THE CLASS OF 2025!!!

Manager
Chris Littler

S.E. Smith, Inc.

Farm and Pet

176 Marble Street
West Rutland, VT 05777
www.sesmithfeed.com

(802) 438-2221
fax (802) 438-5311
chris@sesmithfeed.com

CONGRATULATIONS TO ALL OF THE 2025 GRADUATES OF WEST RUTLAND SCHOOL!

Cal Josselyn's Hair Associates
85 State Street
Rutland VT, 05701
(802) 775-9530

Your next appointment

Serving the health care needs of the community since 1920

BEAUCHAMP & O'ROURKE Pharmacy
Barry S. Beauchamp
Owner/Store Manager

62 Woodstock Avenue • Rutland, Vermont 05701
802.775.4321 | Beauchmp@Sover.net

VMS CONSTRUCTION

Bowker and Son Memorials
Family business since 1920

Keith Barker
Owner

269 Clarendon Ave
West Rutland VT. 05777
(802) 438-2222

monumentvt@myfairpoint.net

Congratulations to all of the West Rutland School 2025 Graduates!!!

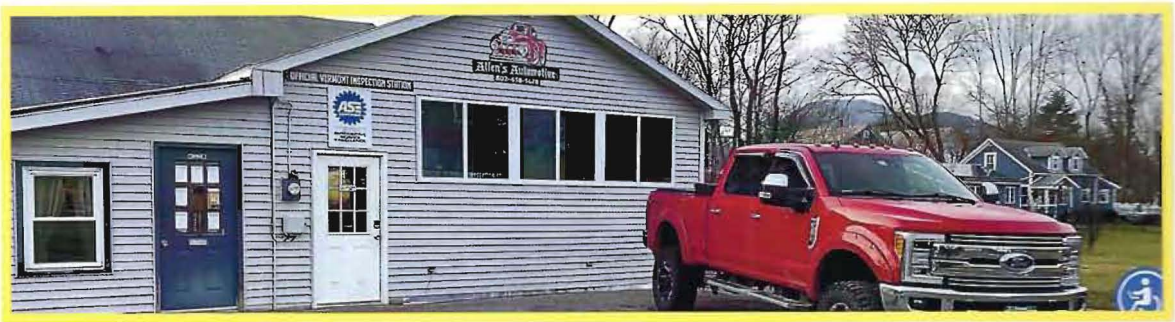

The Open Door Mission

Rutland, VT

"We label cans, not people."

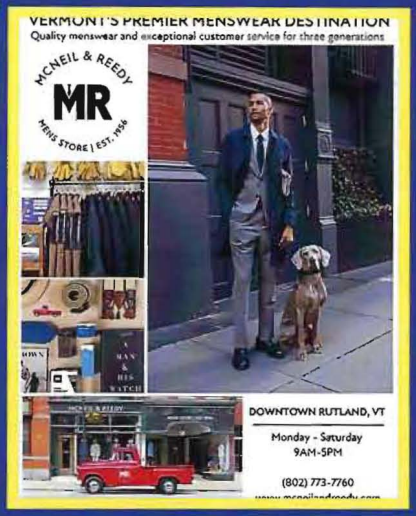

Fabian
EARTH MOVING
802.438.5040

Hauling with pride since 1937

CLIFFORD FUNERAL HOMES &
CREMATION SERVICE
Since 1875

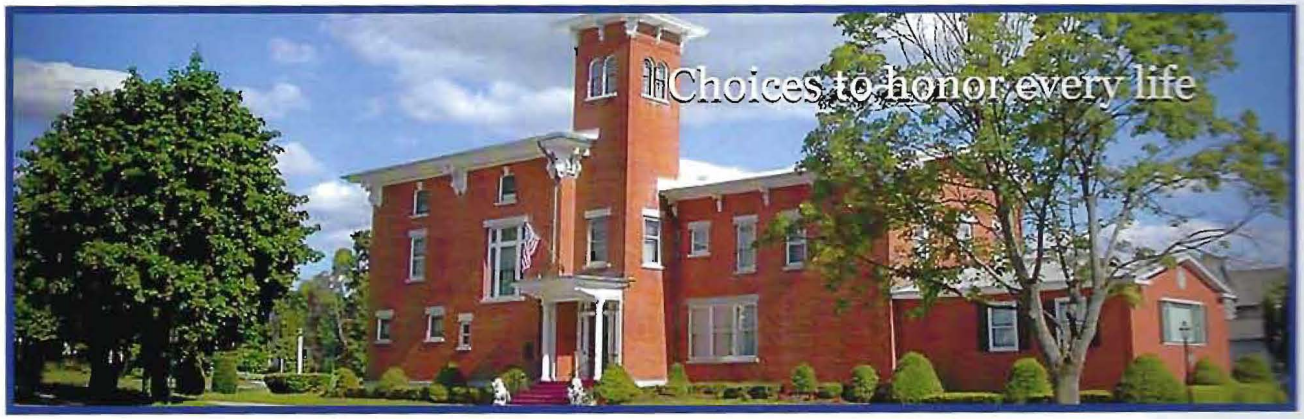

Mullin - Clifford Funeral Home
2 Brown Street
West Rutland, Vermont 05777

Clifford Funeral Home & Cremation Service
2 WASHINGTON STREET
Rutland, Vermont 05701

Phone: (802) 773-3010

Congratulations to the West Rutland Class of 2025

By the Community ... For the Community

Rutland Area Food Co-op

A-TEAM AUTO GLASS
Steve Brassard
Hunter Brassard
802-775-5500 802-728-5500

BMF DETAILING
Owned and Operated By Enthusiasts
802-368-1704
BMFDETAILING.COM

Carpet, Vinyl and Wood Flooring
Over 50 Years Experience

CKV

Sales and Installation
Fully Insured, References Available
Cell: 802.747.8918

The Carpet King of Vermont
For Royal Treatment, See The Carpet King of Vermont
Only The Best Can Carry The Crown

Showroom Located at
245 Marble Street
PO Box 38
West Rutland, VT 05777

CHARLES P. (CHIP) GOTTLIEB, Owner
Business: 802.438.2077
mgott97956@aol.com
www.carpetkingofvt.com

RC Drywall Inc.
802-236-0824
RICK CHAPMAN
OWNER
RESIDENTIAL/COMMERCIAL
LICENSED & INSURED
DRYWALL PROFESSIONALS
4247 WHIPPLE HOLLOW RD
FLORENCE, VT 05744
RCCWKWC4@COMCAST.NET

Congratulations to the Class of 2026!!!!

Kennah! We are so proud of all that you do and all that you are! Love you! Mom, Dad and Keaton

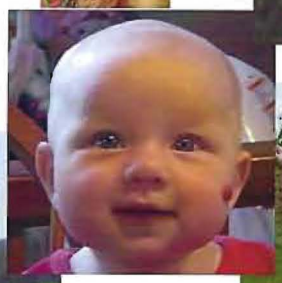

GAWET MARBLE & GRANITE, Inc.
Since 1919

Custom fabrication, Memorials, Statuary, Building Stone
Specializing in Vermont Marble

T (802) 773-8868
F (802) 773-2763
gawetmarble@gmail.com

805 Business Rt 4
PO Box 219
Center Rutland, VT 05736

Good luck in all of your future endeavors!!

Mountainside Glas
custom heavy showers * flat glass repair * vinyl replacement wind

Stephan Torres
BUSINESS MANAGER

802-747-45
mountainsideglass@gmail.c
1 Scale Ave Building 12B, Rutland, VT 057

Congratulations GRADUATES

Wishing the West Rutland class of 2025 all the best as you embark on your new journey

PEG TV
Rutland Community Access
Channels 1075 1085 1095 on Comcast

Architectural Windows & Doors
HIRSCHMANN
Truly Original.

467 Sheldon Ave. West Rutland, VT 05777

Phone: 802.438.4447
Email: info@hirschmannwindows.com

Traditional. Contemporary. Restoration.

https://hirschmannwindows.com/

Congratulations Class of 2025!!!

Congratulations to the West Rutland High School Class of 2025!

SUCCESS WITHOUT COLLEGE DEBT STARTS HERE

CAREERS INCLUDE:

Drivers & Driver Apprentices • Customer Care Representatives
Accounts Payable • Information Technology • Technicians
Mechanics • Welders • Sales

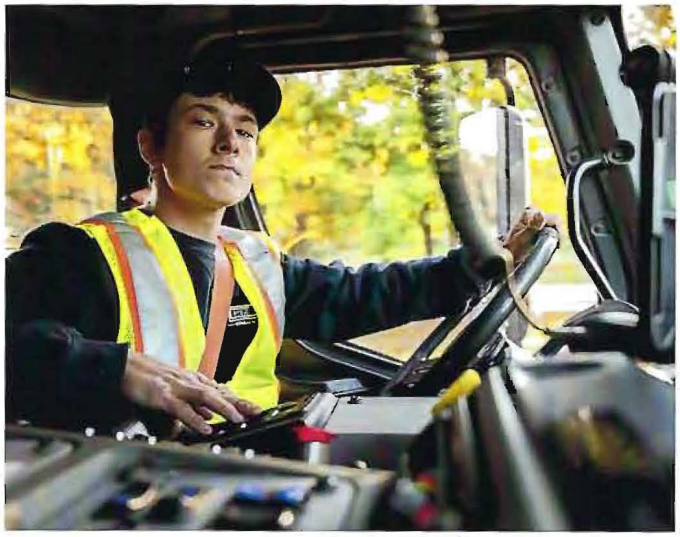

BENEFITS INCLUDE:

Medical, Dental, & Vision • Life & Disability Insurance
Tuition Reimbursement • Employee Stock Purchase Plan
Employee Referral Program • 401(k) Plan & More

To apply, text
CASELLA to **97211**
or **Scan Here**

casella
ESTABLISHED 1975

Your Local Waste & Recycling Service Provider Since 1975

We are an Equal Opportunity & Affirmative Action Employer • **powerofhardwork.com** •

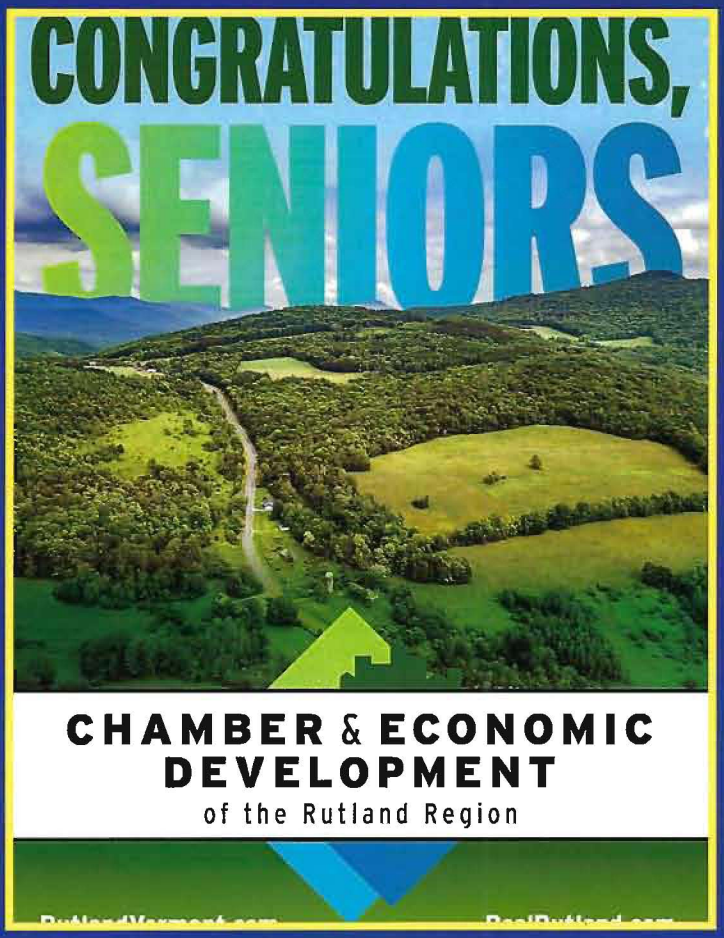
CONGRATULATIONS,
SENIORS
CHAMBER & ECONOMIC DEVELOPMENT
of the Rutland Region

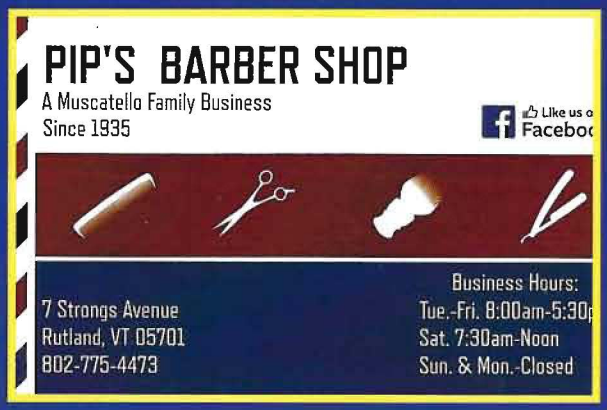
PIP'S BARBER SHOP
A Muscatello Family Business
Since 1935
Like us o
Facebo
7 Strongs Avenue
Rutland, VT 05701
802-775-4473
Business Hours:
Tue.-Fri. 8:00am-5:30
Sat. 7:30am-Noon
Sun. & Mon.-Closed

Awesome
GRAPHICS
Thinking BIG! since 1994

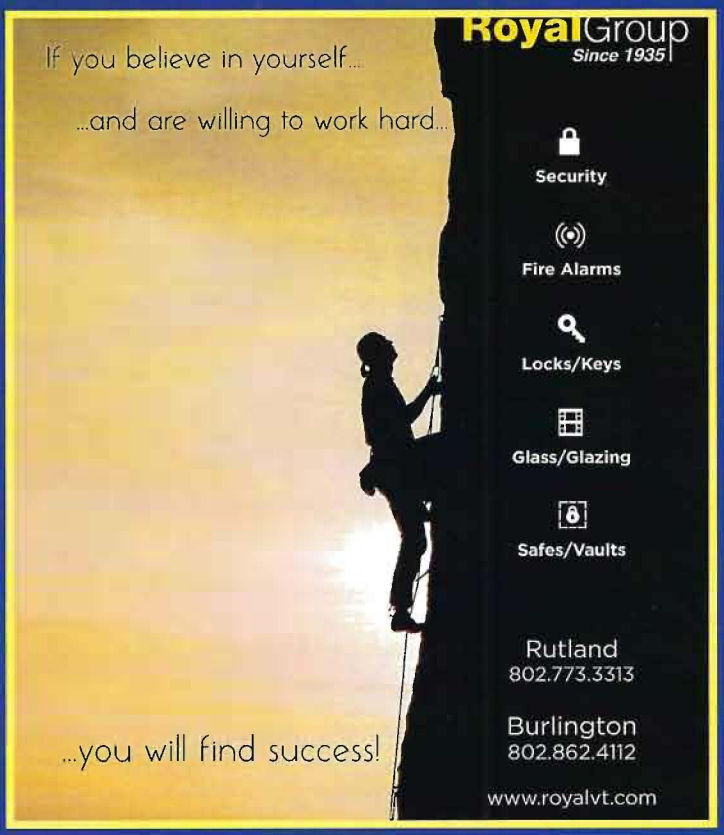
If you believe in yourself...
...and are willing to work hard...
...you will find success!
RoyalGroup
Since 1935
Security
Fire Alarms
Locks/Keys
Glass/Glazing
Safes/Vaults
Rutland
802.773.3313
Burlington
802.862.4112
www.royalvt.com

5.0
RATING
Visit us in Downtown Rutland, across from the Paramount Theater!
The staff is always so welcoming and you can tell they love what they do.
This store is SO CUTE!!! They have such a fun selection and such awesome accessories.
Plant
GreenSpell
Shop
35 Center St.
houseplants, pottery, unique gifts
and know how

The sky is the limit!

Here's to the students of West Rutland School, the next generation of leaders, creators, and builders.

Congratulations to the Class of 2025!

We can't wait to see what you'll build.

casella
CONSTRUCTION INC.

casellainc.com

ALDOUS
FUNERAL HOME
& Cremation Service

Congratulations to the Class of 2025!!! Good luck in your futures!

lomemade Pies
'ies to Order
)onuts
3read
Auffins
oups

Mary's Cafe

"Daily Specials"
Take Out Orders Available

458 Main Street
West Rutland, VT 05777
(802) 438-2422

lary Burke, Prop.

VOITY
Electrical
Congratulates the West Rutland Class of 2025!!

Whatever path you choose, we know you'll be successful!

Best of luck to all the graduates as you follow your dreams!

Rutland Regional Medical Center
www.RRMC.org | 160 Allen Street, Rutland, VT | 802.775.7111
Healthy You. Healthy Together.

Congratulations to the Class of 2025 from your friends at LaValley Middleton Building Supply!!!

48 Windcrest Road, Rutland, VT
05701
(802) 775-0834
Monday-Friday 7:00am-5:00pm
Saturday 8:00am-4:00pm
Sunday 8:00am-1:00pm

Fax (802) 775-8535
1-800-639-0834

LaValley
BUILDING SUPPLY, INC.

Lexi,

You are our baby girl and its hard to believe time has gone so fast. We now watch everything you've done go in the past and everything your gonna do in the future. We are so proud of you. Keep pursuing your dreams and never give up.
Love
Mom & Dad

Camryn,
We are all so very proud of the young woman you have become, and the accomplishments you have achieved! Continue to live with grace, be a light, and work hard to achieve your goals. We love you so much!
Love,
Mom, Dad, Elijah, & Teigan

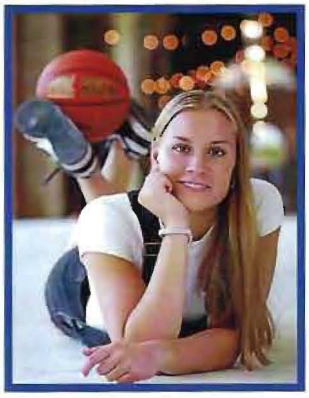

Congratulations, Peyton! We are so proud of you! You're an inspiration to so many and your light shines so bright everywhere you go. You've given us memories for a lifetime and you've only just begun. Be happy, be humble and reach for the stars!!
We love you!!

"I hope your dreams take you...
to the corners of your smiles,
to the highest of your hopes,
to the windows of your opportunities, and to the most special place your heart has ever known."
- unknown

Love Always,
Mom, Dad, Madison and Jackson

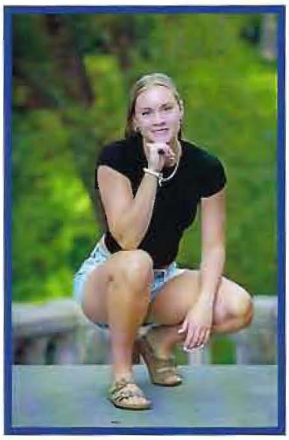

Sissy -

It feels like yesterday we found out we were having our Sweet Princess P! Still unsure who was more excited Daddy and I or your brothers. From the moment you were born you showed your strong personality. You have always been so vibrant, thoughtful, loving, funny, determined, inquisitive and so musical. Watching you continue to grow with the same amount of zest and determination in your walk with Christ, your work ethic, and your studies is a true joy! We are so proud of you and can't wait to watch how the Lord works in your life and where He leads you! Stay true to who you are and what you believe! We love you and are always here for you!
Mom & Dad

2 Tim 1:7 - For the Spirit God gave us does not make us timid, but gives us power, love and self-discipline.

Hey Sis-
Congratulations on Graduating. I am so proud of you and all the things you have accomplished these past few years.Thank you for putting a smile on the face of those around you and for proving your worth in the eyes of the Lord! Love - Colby

Super Proud of you and all your accomplishments! You have grown up so much in such a short amount of time. You will do great wherever God leads you! Love Mac & Kiera

Wow, our Queen has already gotten herself to this day way too fast. Time has moved so quickly like a blink of an eye. I'm so in awe of how you have pushed your way in the world. Bold and sassy like your Mema. Your nickname I gave you fits you like a glove. Keep pushing yourself Queen and be the best you can be and don't ever let anyone tell you can't do something, because if you want it bad enough you will reach your goal. And I'll be watching on the sidelines cheering you on.
Much love Queen - Mema

Sohyr -
I love your aggressive nature. You have fulfilled your responsibilities and challenges whether it be in school, Band, RockLab, Chorus, National Honor Society, Sports, volunteering, or even with your job requirements. I am impressed with your continued commitment to all this and your faith in God. I pray you keep these same attributes throughout your life!
Love - Poppie

So proud of you Sohyr. Keep working hard and believe in yourself! Love - Papa

Sohyr Miya-Anne,
Strong, courageous, kind and beautiful inside and out. I cannot begin to tell you how incredibly proud of you I am. It has been a privilege to watch you grow from the sweet and sassy, slime loving kid I once met, into the incredible, accomplished young lady you are today. I am so thankful your family has become my family too; and that I get to celebrate the wonderful you! As your next chapter begins to unfold, I will continue to be on the sidelines cheering you on. Your determination and drive will take you far, and your faith and sweet natured soul will lead you the rest of the way. Add in a mid-day snack from Chipotle and some continued hard work, there will be no limits to what you can do! Congratulations! Love you lots! - Lindsey

Maggie!
I hope the future is as bright as you and you achieve all your dreams! Remember Believe in you like I do...

Love, Dad

Congratulations Clayton! We are so proud of you. We love you! Dad, Sara, Lilli and Lukas.

Clayton,

You will forever be my sunshine.
Always be the bright light, no matter how dark the world seems. Spread those wings and find your happiness. I am so proud of you. To "Infinity and beyond", I will always love you! Congratulations!
- Mom

Best Wishes to the Class of 2025!

Nicole,
I could tell from an early age you were gong to prosper and become the greatest version of you! Your hard work and dedication has paid off and now you are onto bigger and better things! An amazing RN you will become but more importantly I see the truly special, caring and talented human being you HAVE become!
Happy graduation day!
Love mom

CONGRATULATIONS ANDREW MICHAEL BAILEY!

We are all so proud of you
and all the hard work you've put in
over the years. We cannot wait to see
what the future holds for you!

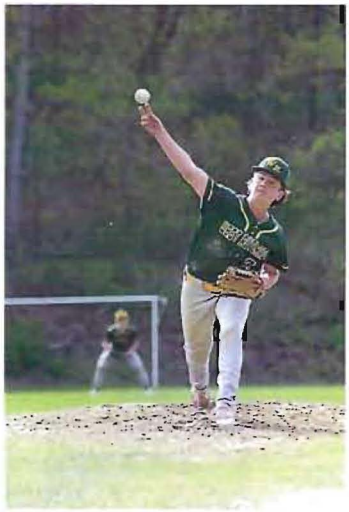

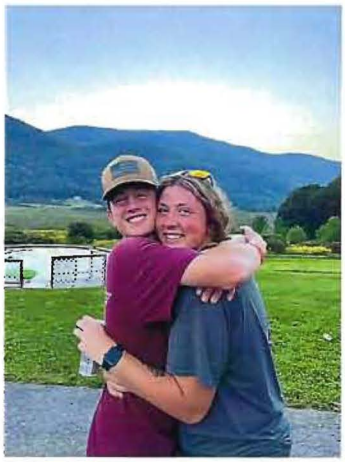

Love from all of us!
Mom
Dad
Liz and Adam
Poppa Clayt
Poppa Ray and Buddah,
Judi and Don,
Auntie Erin, Uncle Jer,
Nathan and Adam
Auntie Fran, Aaron,
and Gracyn
Aunt Sarah, Uncle Marc,
Jacob and Kaelyn

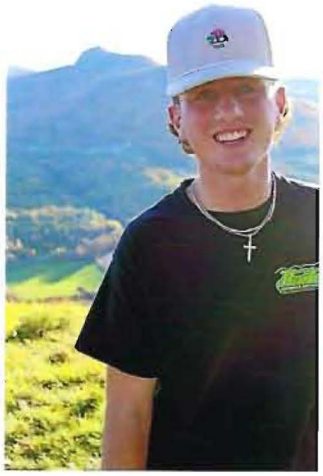

Maggie,

With the compassion you have for those that are important to you, the quick-witted sense of humor/sarcasm, your determination and amazing work ethic you will be able to go anywhere you would like, do anything your heart desires. Your possibilities are endless. We are so very proud of you, and we love you!

Mom, and JJ

Congratulations and Best Wishes to the West Rutland Graduating Class

The West Rutland Sports Booster Club

Jack,
We are so proud of you and all of your achievements! You have worked so hard to get to where you are today. Keep working hard. Your future is so bright! We love you!

Love,
Honey, Papa, Aunt Jess, Uncle Mike, Graeson, Finnegan, and Cecelia

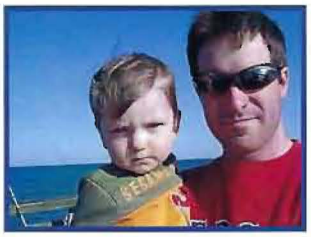

Jostens